

PIRATES OF THE CARIBBEAN-01

(A medley including: The Medallion Calls • The Black Pearl)

TUBA
Band Arrangement

Music by **KLAUS BADEL**
Arranged by **MICHAEL SWEENEY**

"The Medallion Calls"
Majestically

5

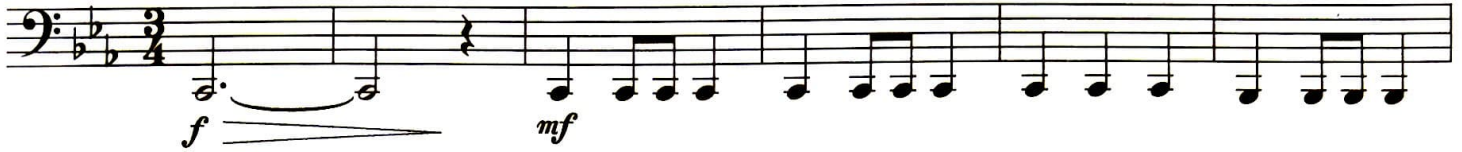

14

23

3

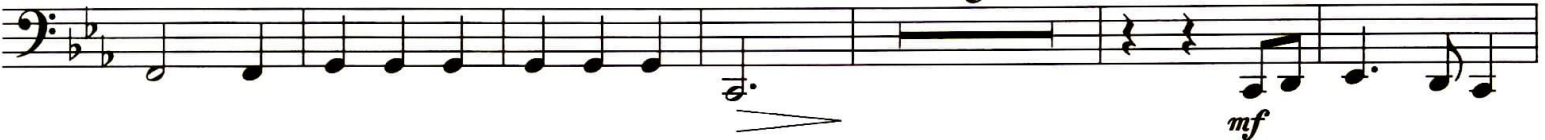

31

Optional Faster Tempo 39 "The Black Pearl"

47

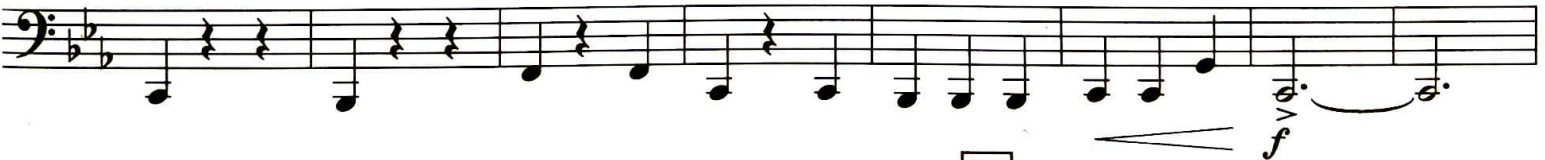

55

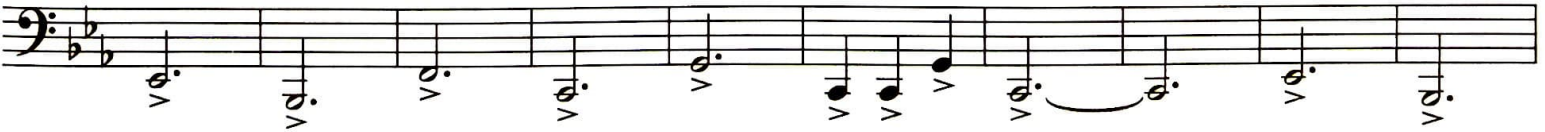

From Walt Disney Pictures' PIRATES OF THE CARIBBEAN: THE CURSE OF THE BLACK PEARL

PIRATES OF THE CARIBBEAN

(A medley including: The Medallion Calls • The Black Pearl)

TUBA
Solo

Music by **KLAUS BADELT**
Arranged by **MICHAEL SWEENEY**

"The Medallion Calls"
Majestically

From the Paramount and Twentieth Century Fox Motion Picture TITANIC

MY HEART WILL GO ON - 02

TUBA
Band Arrangement

(Love Theme From 'Titanic')

Music by JAMES HORNER
Lyric by WILL JENNINGS
Arranged by JOHN MOSS

Andante

10

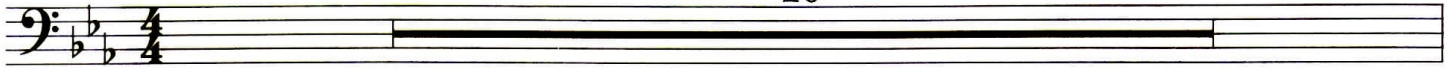

11

19

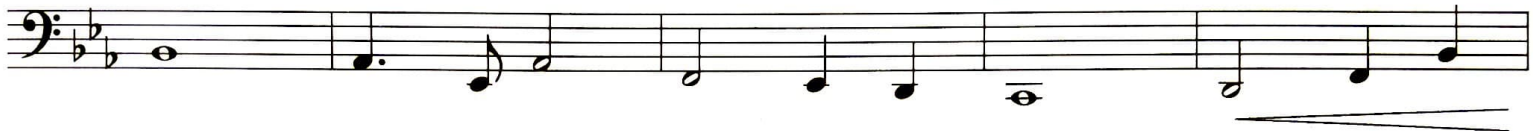

f

mf

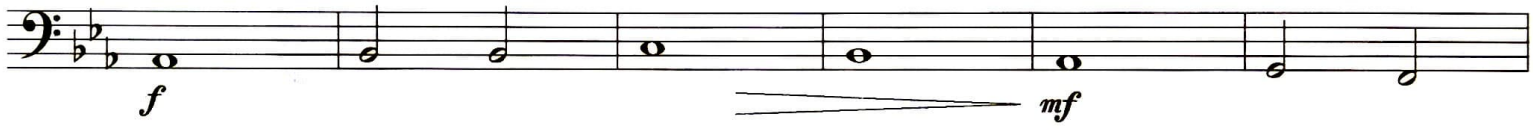

27

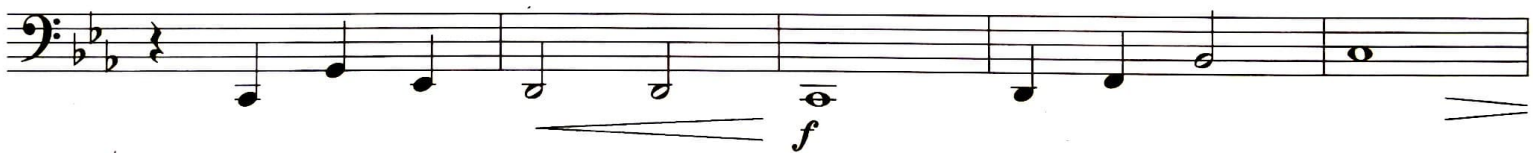

35

3

mf

p

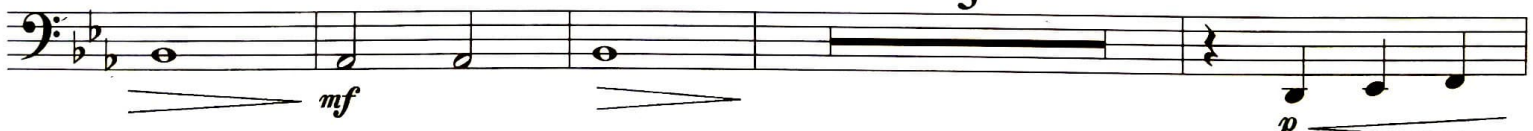

39

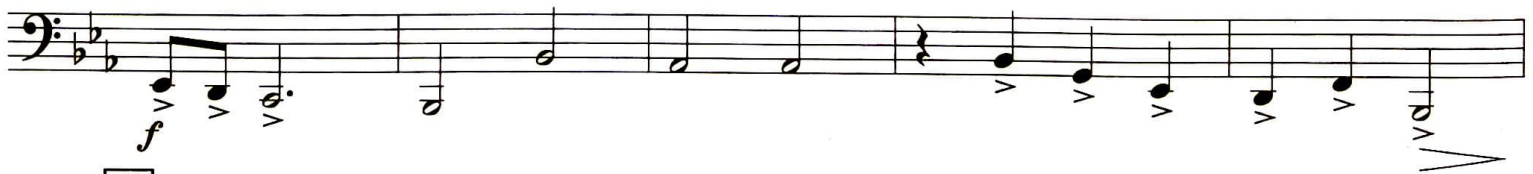

44

mf

rit.

p

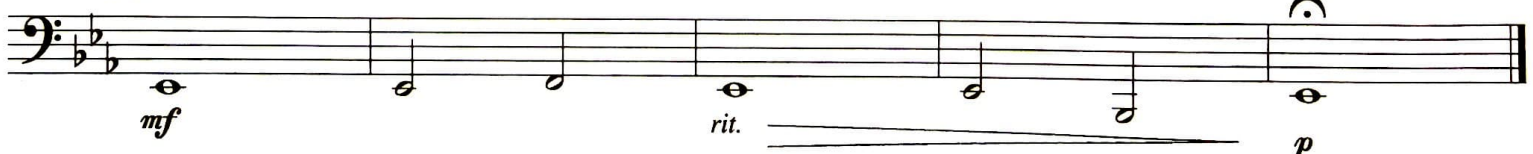

Copyright © 1997 by Famous Music Corporation, Ensign Music Corporation,
TCF Music Publishing, Inc., Fox Film Music Corporation and Blue Sky Rider Songs
This arrangement Copyright © 2004 by Famous Music Corporation, Ensign Music Corporation,
TCF Music Publishing, Inc., Fox Film Music Corporation and Blue Sky Rider Songs
All Rights for Blue Sky Rider Songs Administered by Irving Music, Inc.
International Copyright Secured All Rights Reserved

From the Paramount and Twentieth Century Fox Motion Picture TITANIC

MY HEART WILL GO ON - 02

(Love Theme From 'Titanic')

TUBA
Solo

Music by JAMES HORNER
Lyric by WILL JENNINGS
Arranged by JOHN MOSS

Andante 2

Copyright © 1997 by Famous Music Corporation, Ensign Music Corporation,
 TCF Music Publishing, Inc., Fox Film Music Corporation and Blue Sky Rider Songs
 This arrangement Copyright © 2004 by Famous Music Corporation, Ensign Music Corporation,
 TCF Music Publishing, Inc., Fox Film Music Corporation and Blue Sky Rider Songs
 All Rights for Blue Sky Rider Songs Administered by Irving Music, Inc.
 International Copyright Secured All Rights Reserved

THE RAINBOW CONNECTION 03

TUBA
Band Arrangement

Words and Music by
PAUL WILLIAMS and KENNETH L. ASCHER
Arranged by PAUL LAVENDER

Easy Three

5

8

13

21

29

38

Soli

46

54

8

62

68

From THE MUPPET MOVIE **THE RAINBOW CONNECTION** 1055-03 5

TUBA
Solo

Words and Music by
PAUL WILLIAMS and KENNETH L. ASCHER
Arranged by PAUL LAVENDER

Easy Three

4

5

From THE LORD OF THE RINGS: THE FELLOWSHIP OF THE RING

MAY IT BE 1055-04

TUBA
Band Arrangement

Words and Music by EITHNE NI BHRAONAIN,
NICKY RYAN and ROMA RYAN
Arranged by JOHN MOSS

Slowly with emotion

5

7

13

4

18

1.

2.

30

11

43

1.

2.

5

p

MAY IT BE 1055-04

TUBA
Solo

Words and Music by EITHNE NI BHRAONAIN,
NICKY RYAN and ROMA RYAN

Arranged by JOHN MOSS

Slowly with emotion

3

5

13

18

1.

2.

30

43

1.

2.

From Walt Disney Pictures' TARZAN™ YOU'LL BE IN MY HEART - 05

TUBA
Band Arrangement

Words and Music by
PHIL COLLINS
Arranged by MICHAEL SWEENEY

Moderately

3 8 11

19

27

35

43

From Walt Disney Pictures' TARZAN™ YOU'LL BE IN MY HEART - 05

TUBA
Solo

Words and Music by
PHIL COLLINS
Arranged by MICHAEL SWEENEY

Moderately
2

3

mf legato

11

19

27

f

mf

35

legato

43

f

2

mf

From the Motion Picture SHREK 2

ACCIDENTALLY IN LOVE - 06

TUBA
Band Arrangement

Words and Music by
ADAM F. DURITZ
Arranged by MICHAEL SWEENEY

Moderate Rock

From the Motion Picture SHREK 2 ACCIDENTALLY IN LOVE - 06

TUBA
Solo

Words and Music by
ADAM F. DURITZ
Arranged by MICHAEL SWEENEY

Moderate Rock

9 10

mf

17

25 %

f

To Coda ⊕

35

mf

42

D.S. al Coda

⊕ Coda

2

rit.
mf

© 2004 EMI BLACKWOOD MUSIC INC., JONES FALLS MUSIC and SONGS OF SKG
 This arrangement © 2004 EMI BLACKWOOD MUSIC INC., JONES FALLS MUSIC and SONGS OF SKG
 All Rights for JONES FALLS MUSIC Controlled and Administered by EMI BLACKWOOD MUSIC INC.
 All Rights for SONGS OF SKG Controlled and Administered by CHERRY RIVER MUSIC CO.
 All Rights Reserved International Copyright Secured Used by Permission

Featured in the Motion Picture 2001: A SPACE ODYSSEY

ALSO SPRACH ZARATHUSTRA 07

TUBA
Band Arrangement

By **RICHARD STRAUSS**
Arranged by **MICHAEL SWEENEY**

Broadly

Featured in the Motion Picture 2001: A SPACE ODYSSEY

ALSO SPRACH ZARATHUSTRA 07

TUBA
Solo

By **RICHARD STRAUSS**
Arranged by **MICHAEL SWEENEY**

Broadly

2

11

19

27

From the Paramount Motion Picture MISSION: IMPOSSIBLE

MISSION: IMPOSSIBLE THEME 08

TUBA
Band Arrangement

By LALO SCHIFRIN
Arranged by MICHAEL SWEENEY

Moderately Fast
(3 + 2)

From the Paramount Motion Picture MISSION: IMPOSSIBLE MISSION: IMPOSSIBLE THEME 08

TUBA
Solo

By LALO SCHIFRIN
Arranged by MICHAEL SWEENEY

Moderately Fast

5 $\text{\textcircled{S}}$

4

2

15

To Coda $\text{\textcircled{S}}$

3

28

f

D.S. al Coda

$\text{\textcircled{S}}$ Coda

From SHREK

MUSIC FROM SHREK

1055-09²¹

(A medley including: Fairytale Opening • Ride The Dragon)

TUBA
Band Arrangement

Music by JOHN POWELL and HARRY GREGSON-WILLIAMS
Arranged by JOHN MOSS

Gently 2 "Fairytale Opening" 3

11

21 With determination "Ride The Dragon"

32

40

Copyright © 2001 SKG Songs (ASCAP) and Songs Of SKG (BMI)
 This arrangement Copyright © 2004 SKG Songs (ASCAP) and Songs Of SKG (BMI)
 Worldwide Rights for SKG Songs Administered by Cherry Lane Music Publishing Company, Inc.
 Worldwide Rights for Songs Of SKG Administered by Cherry River Music Co.
 International Copyright Secured All Rights Reserved

MUSIC FROM SHREK

(A medley including: Fairytale Opening • Ride The Dragon)

Music by **JOHN POWELL**
and **HARRY GREGSON-WILLIAMS**
Arranged by **JOHN MOSS**

TUBA
Solo

Gently

"Fairytale Opening"

11

21 With determination

"Ride The Dragon"

32

40

From the TriStar Motion Picture THE MASK OF ZORRO

ZORRO'S THEME 55-10

TUBA
Band Arrangement

Composed by JAMES HORNER
Arranged by JOHN MOSS

Heroically

2

10

17

8

25

33

41

f

mp *f*

mf

f

From the TriStar Motion Picture THE MASK OF ZORRO

ZORRO'S THEME 55-10

TUBA
Solo

Composed by
JAMES HORNER
Arranged by JOHN MOSS

Heroically
