23-09-2024 Unterhaching

1023

E♭ Alto Saxophone 1

# Hands Up!

*Medley*

Arrangement:
**Manfred Schneider**

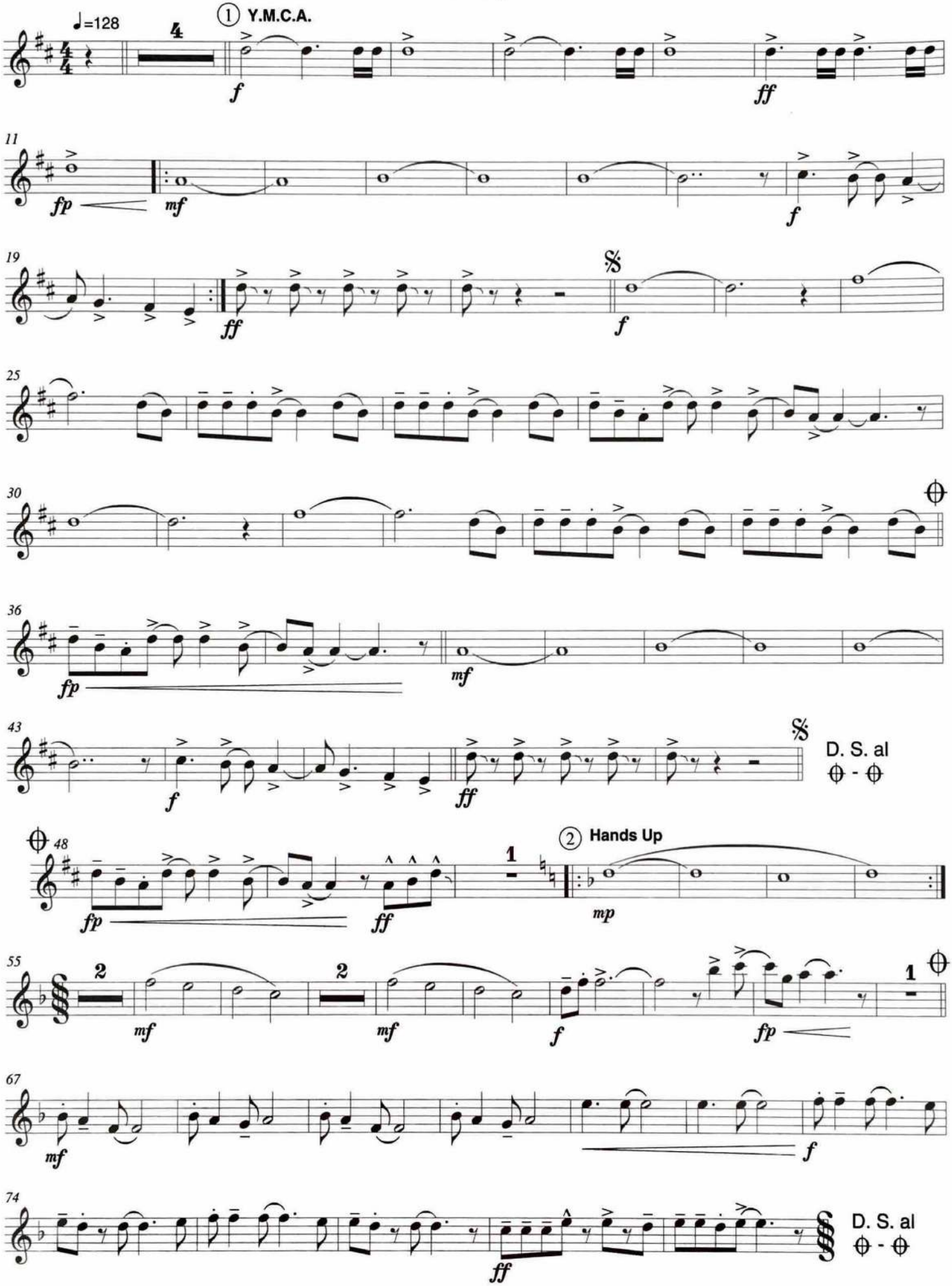

23-09-2024 Unterhaching

1023

79

*p* *cresc.*

85

1

*f*

91

*f*

97

*f* *fp*

③ **Is This The Way To Amarillo**

103

*f*

109

3 2

*ff* *mf*

119

125

132

*f*

138

1. 2.

*ff*

145

D. S. al ⊕ - ⊕
*(con rep.)*

150

*ff*

155

1. 2.

23-09-2024 Unterhaching

1023

B♭ Baritone
(Tenorhorn)

# Hands Up!

*Medley*

Arrangement:
Manfred Schneider

♩=128

① Y.M.C.A.

4

*f* *ff* *fp*

12

*mf*

17

*f* *ff* *f*

23

28

33

*fp*

38

*mf*

43

*f* *ff*

D. S. al ⊕ - ⊕

② Hands Up

48

*fp* *ff*

1

4

Tromb.

*play*

*mf* *mf*

58

Tromb.

*play*

*mf* *mf* *f* *fp*

65

1

Sax.

*mf*

2

*f*

1023

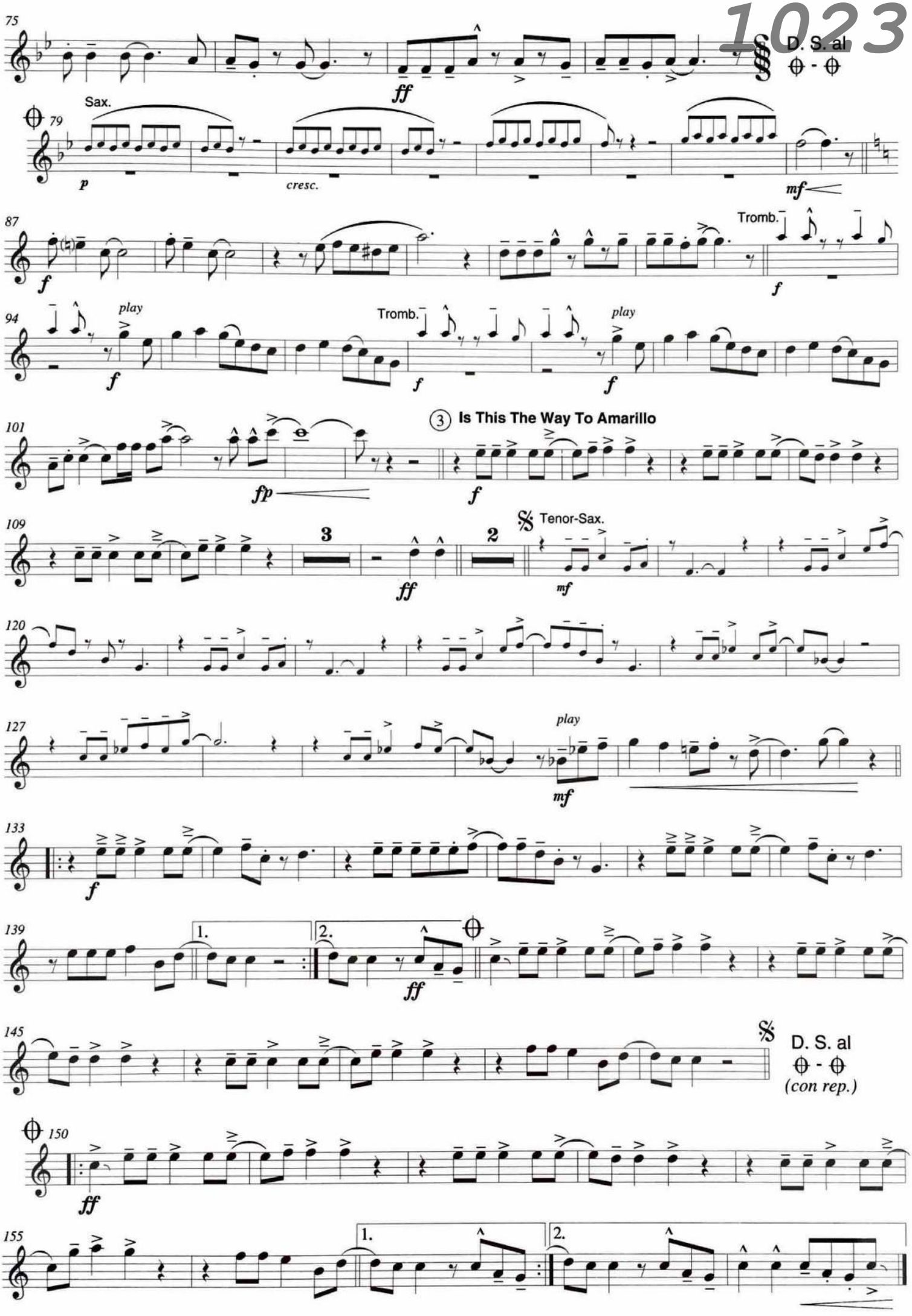
75
D. S. al
Sax.
79
p
cresc.
mf
87
Tromb.
f
94
play
Tromb.
play
101
3 Is This The Way To Amarillo
fp
109
3
2
Tenor-Sax.
120
127
play
133
139
1.
2.
145
D. S. al
(con rep.)
150
155

23-09-2024 Unterhaching

1023

E♭ Baritone Saxophone

# Hands Up!

*Medley*

Arrangement:
Manfred Schneider

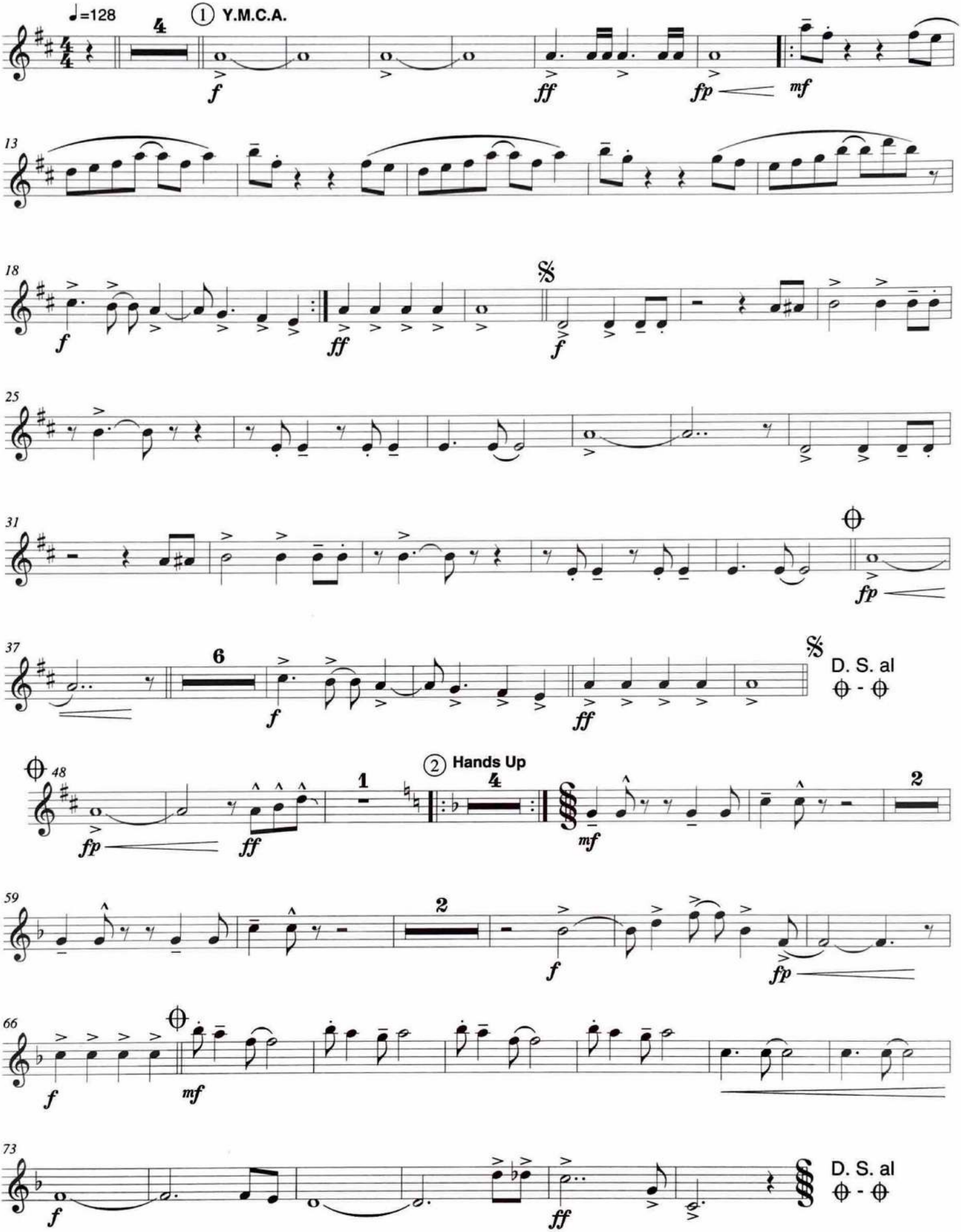

23-09-2024 Unterhaching

1023

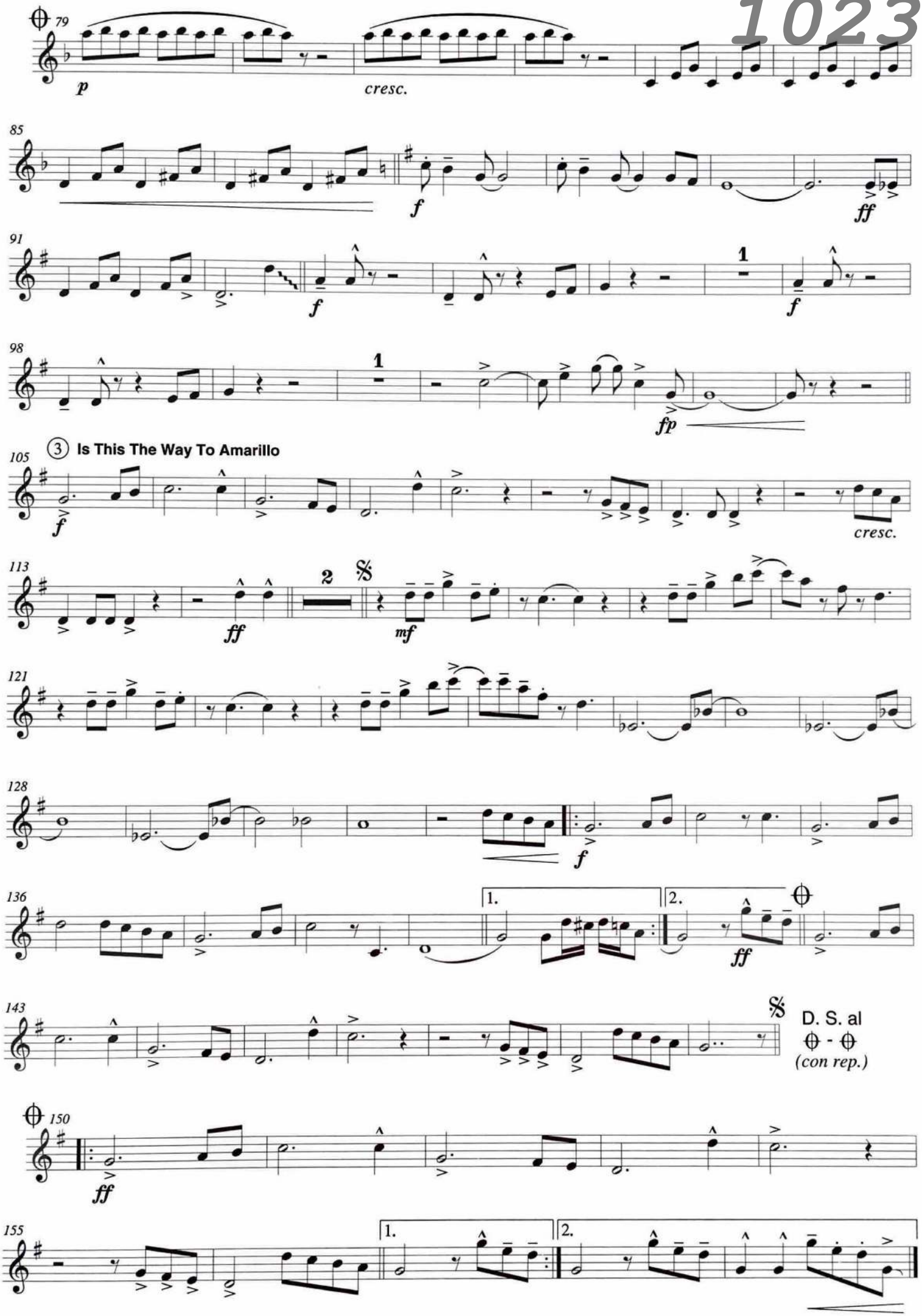

23-09-2024 Unterhaching



C Bass 1

# Hands Up!

*Medley*

Arrangement:
**Manfred Schneider**

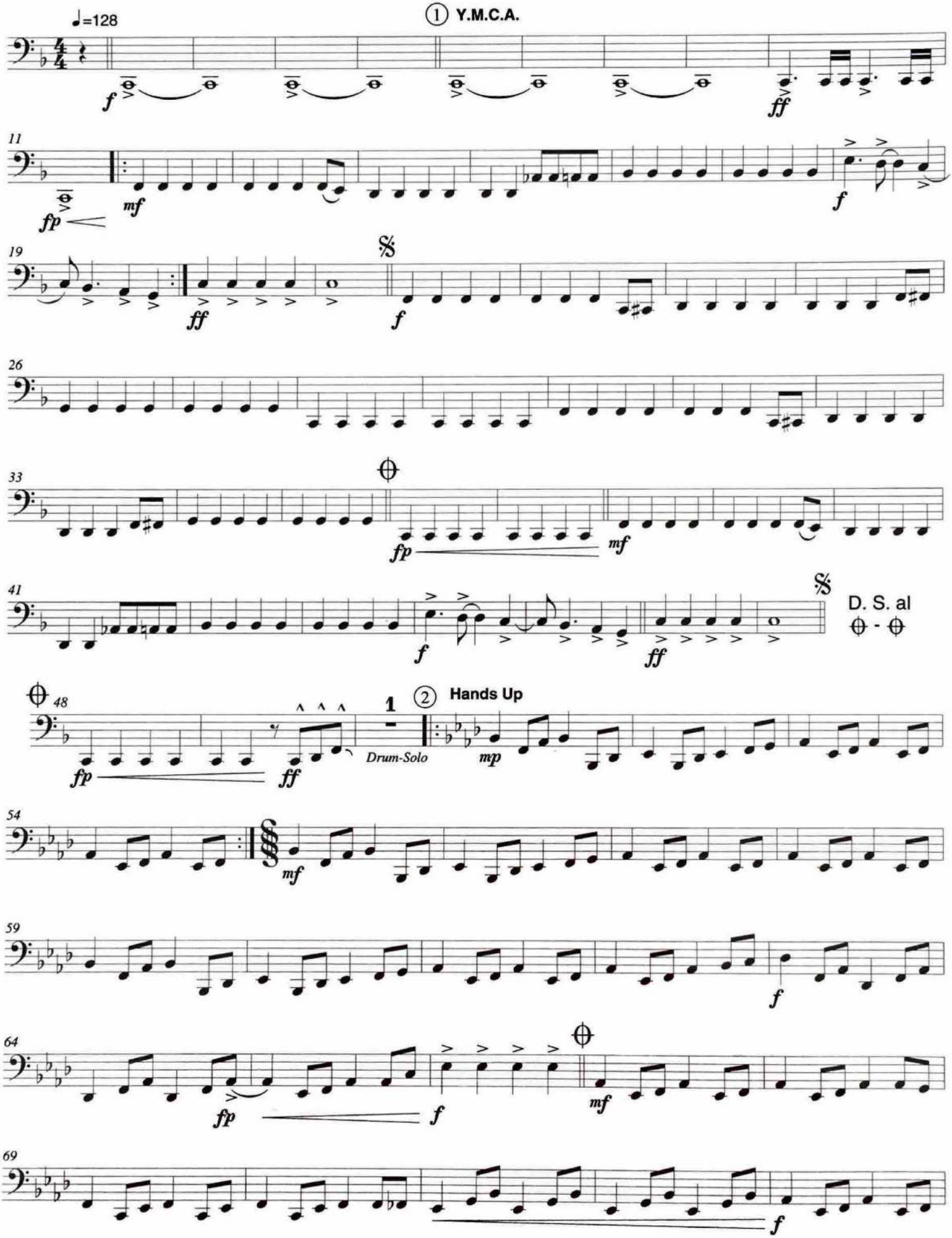

23-09-2024 Unterhaching

1023

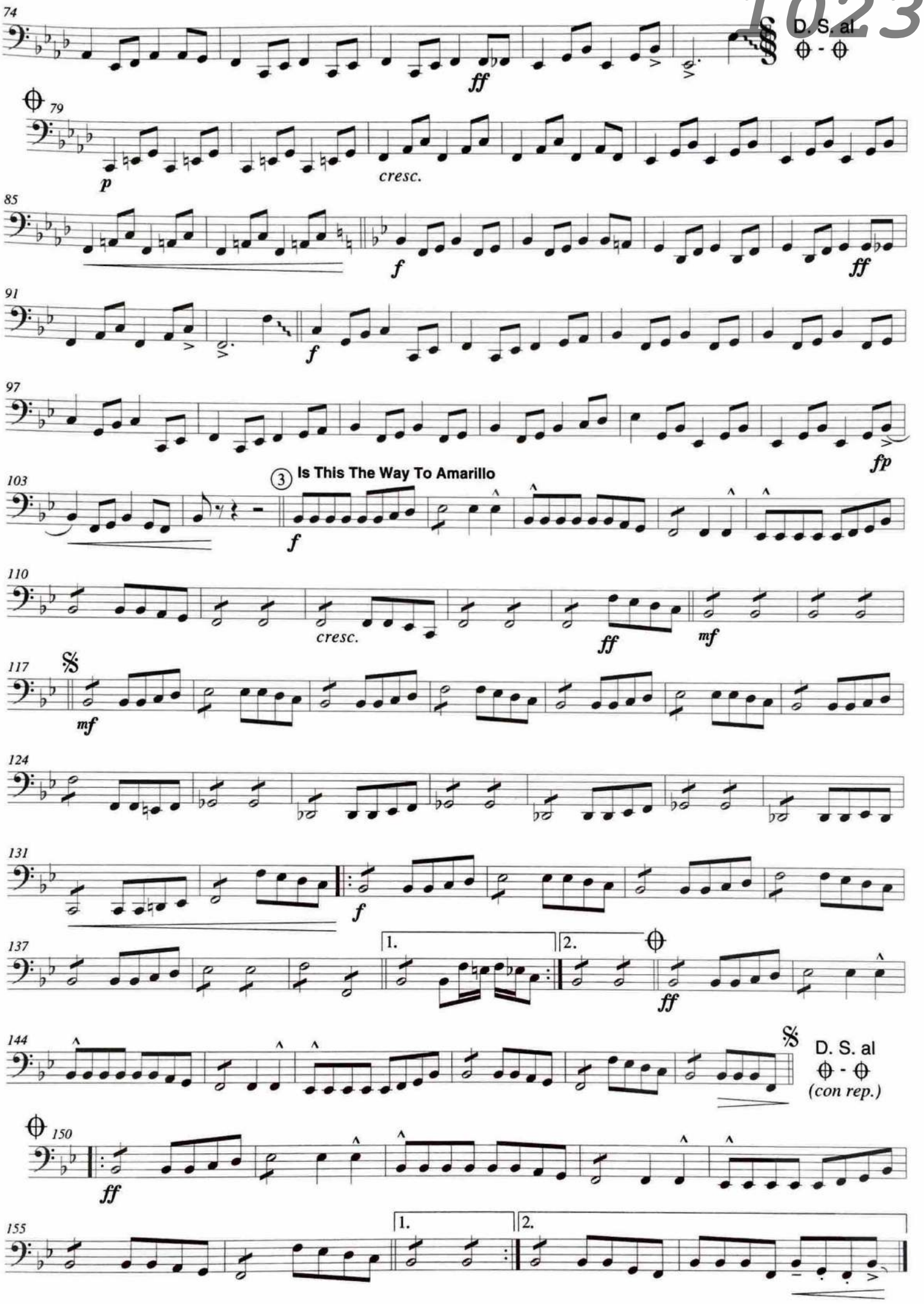

C Bass 2

# Hands Up!

*Medley*

Arrangement:
**Manfred Schneider**

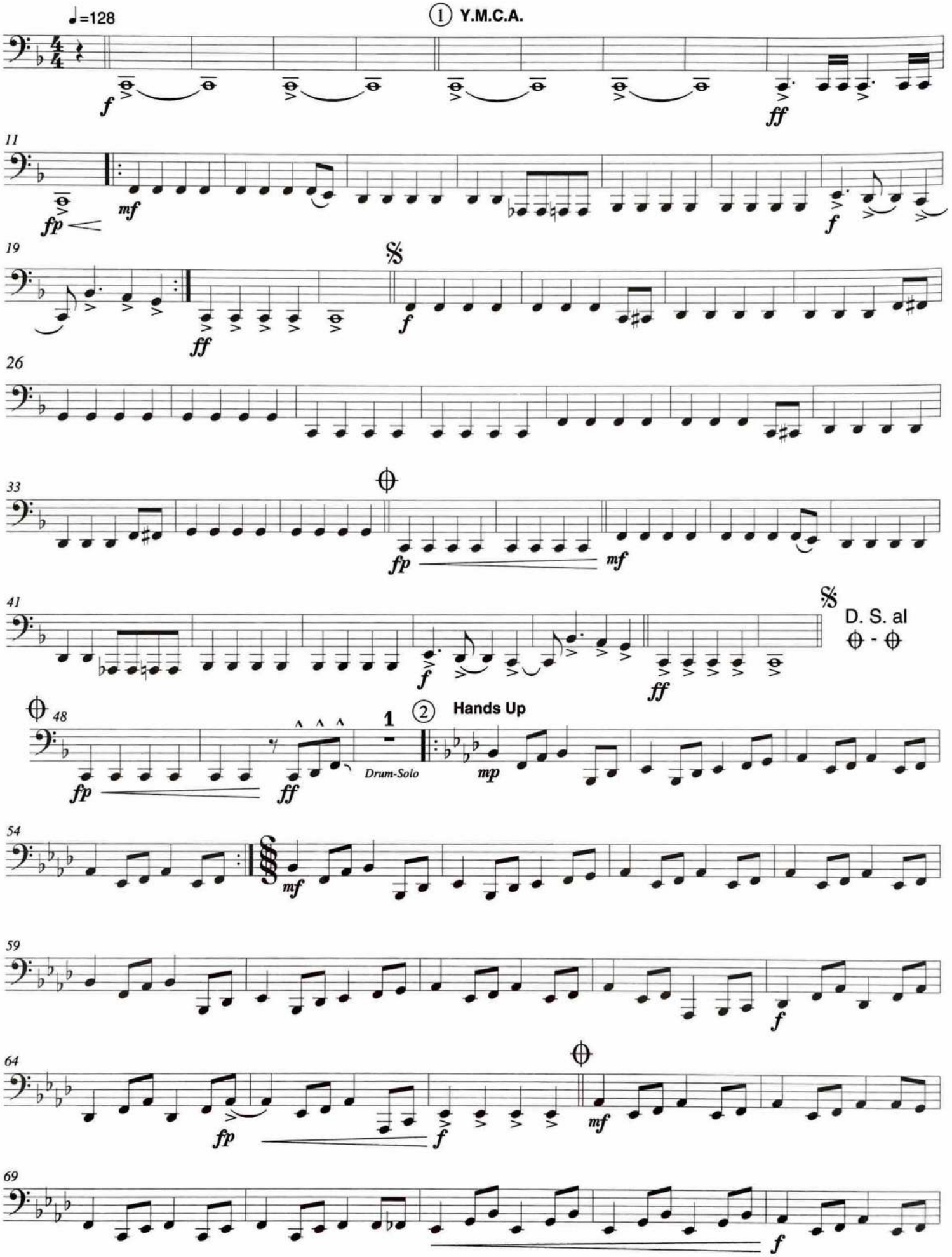

1023

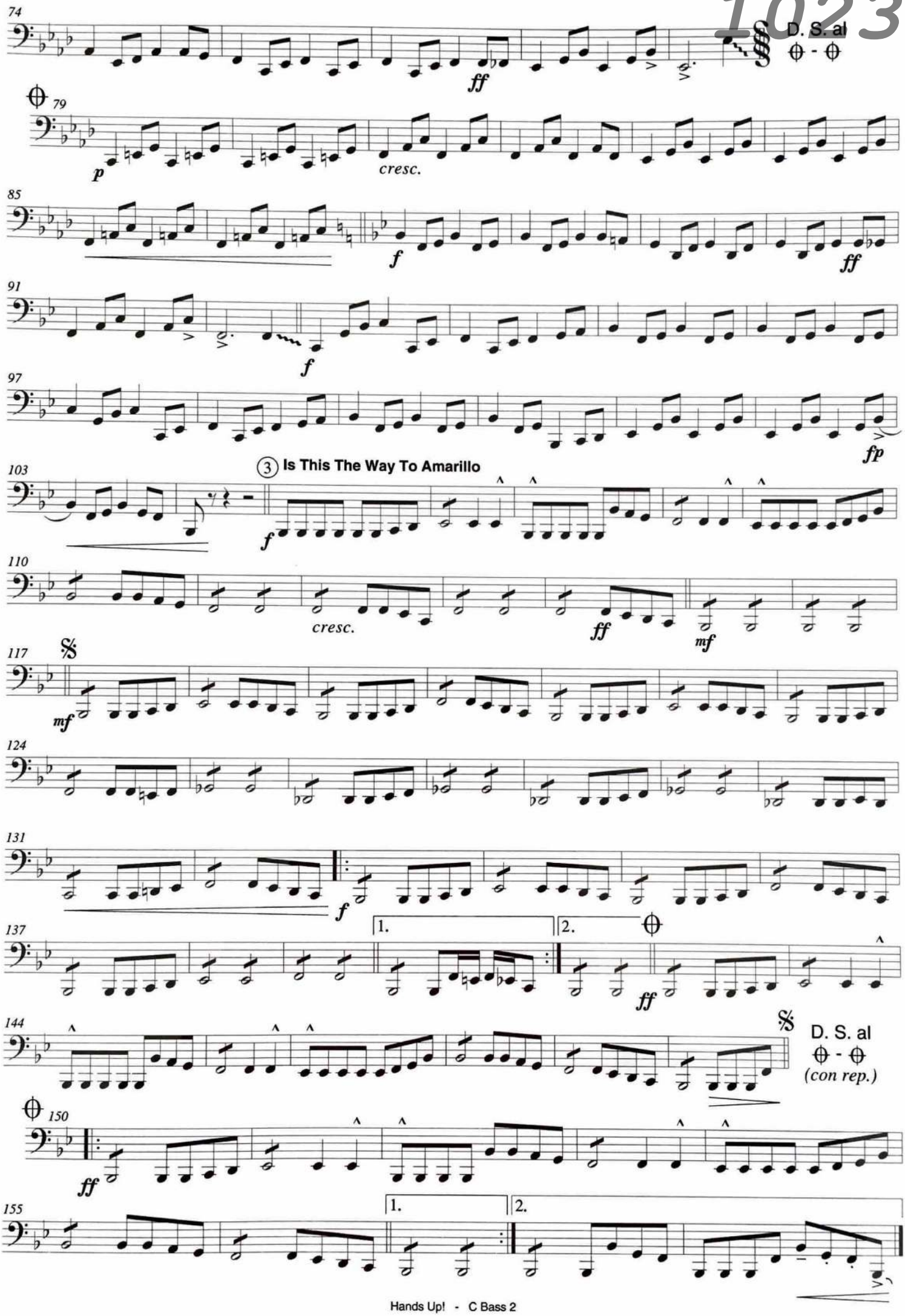
74
ff
D. S. al
79
p
cresc.
85
f
ff
91
f
97
fp
103
3 Is This The Way To Amarillo
f
110
cresc.
ff
mf
117
mf
124
131
f
137
1.
2.
ff
144
D. S. al
(con rep.)
150
ff
155
1.
2.

# Hands Up!

*Medley*

23-09-2024 Unterhaching
1023

Arrangement:
**Manfred Schneider**

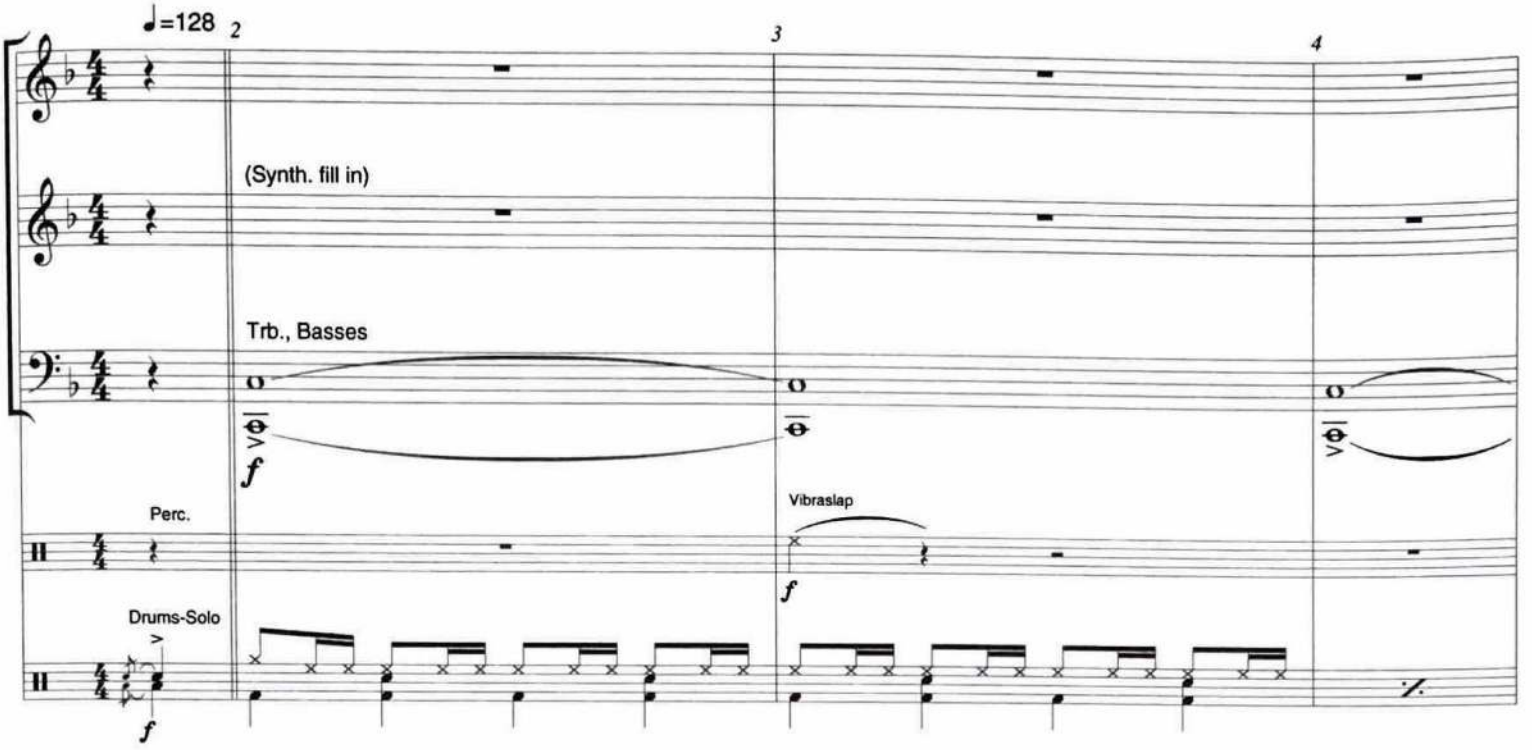


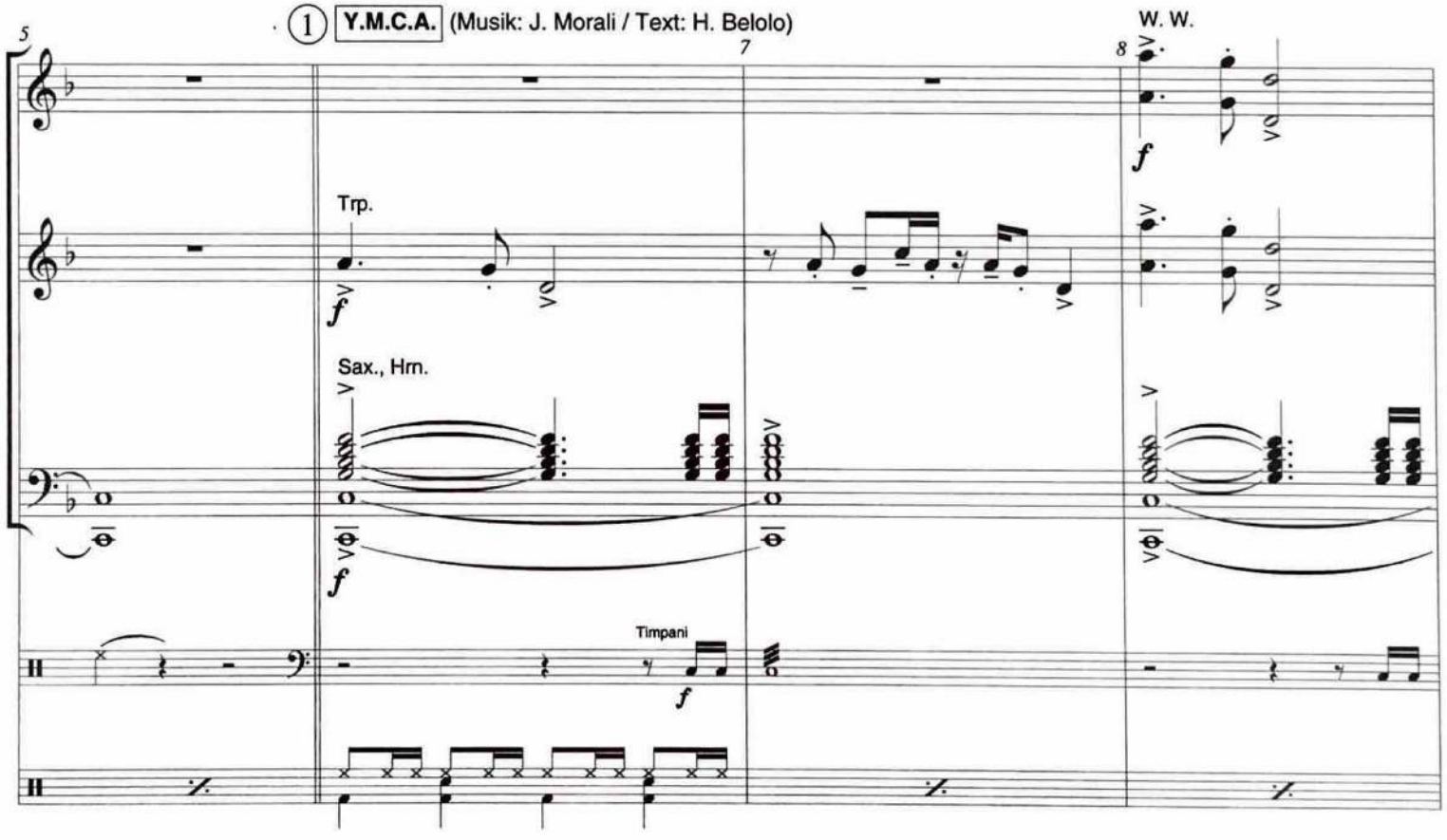

23-09-2024 Unterhaching

1023

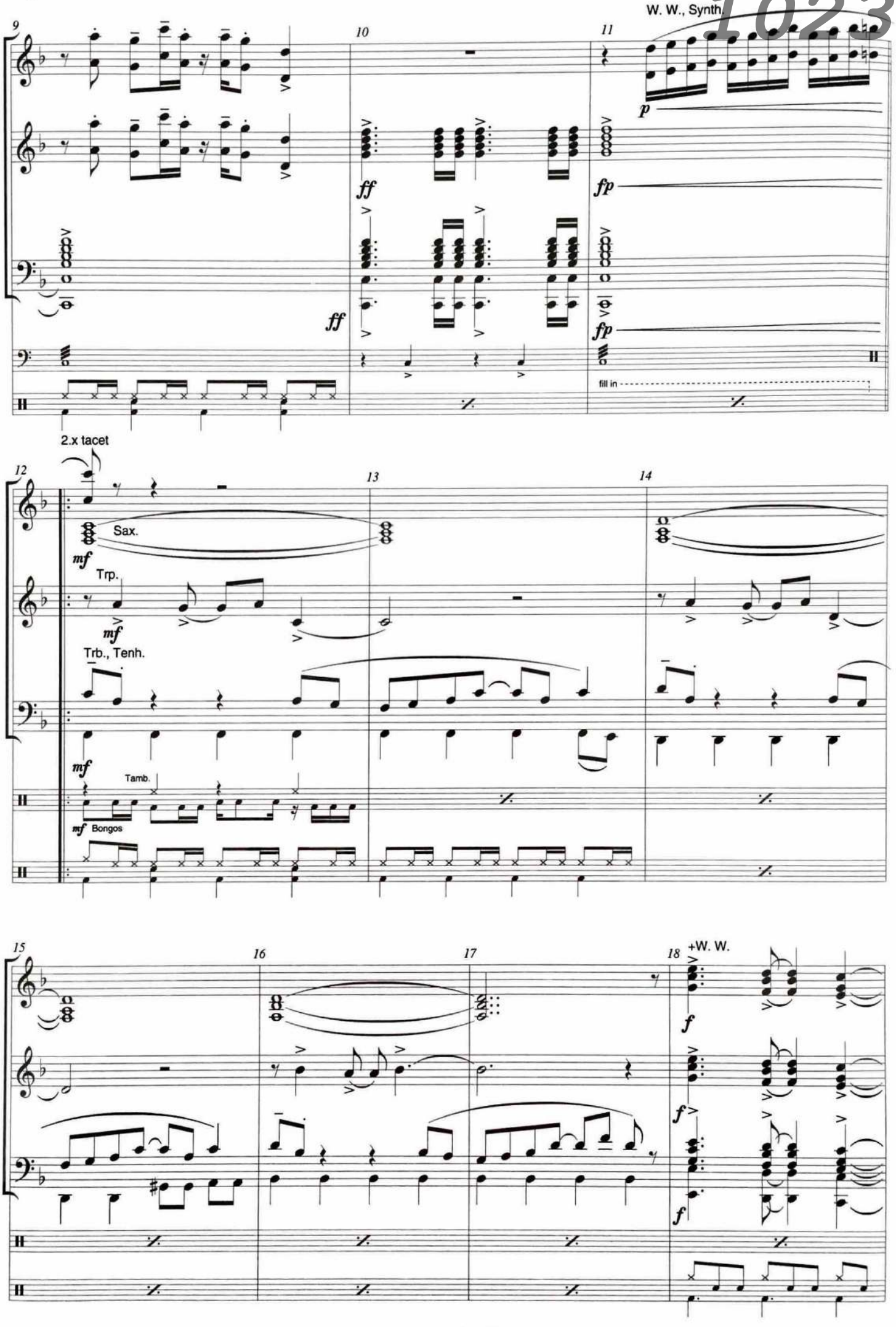

1023

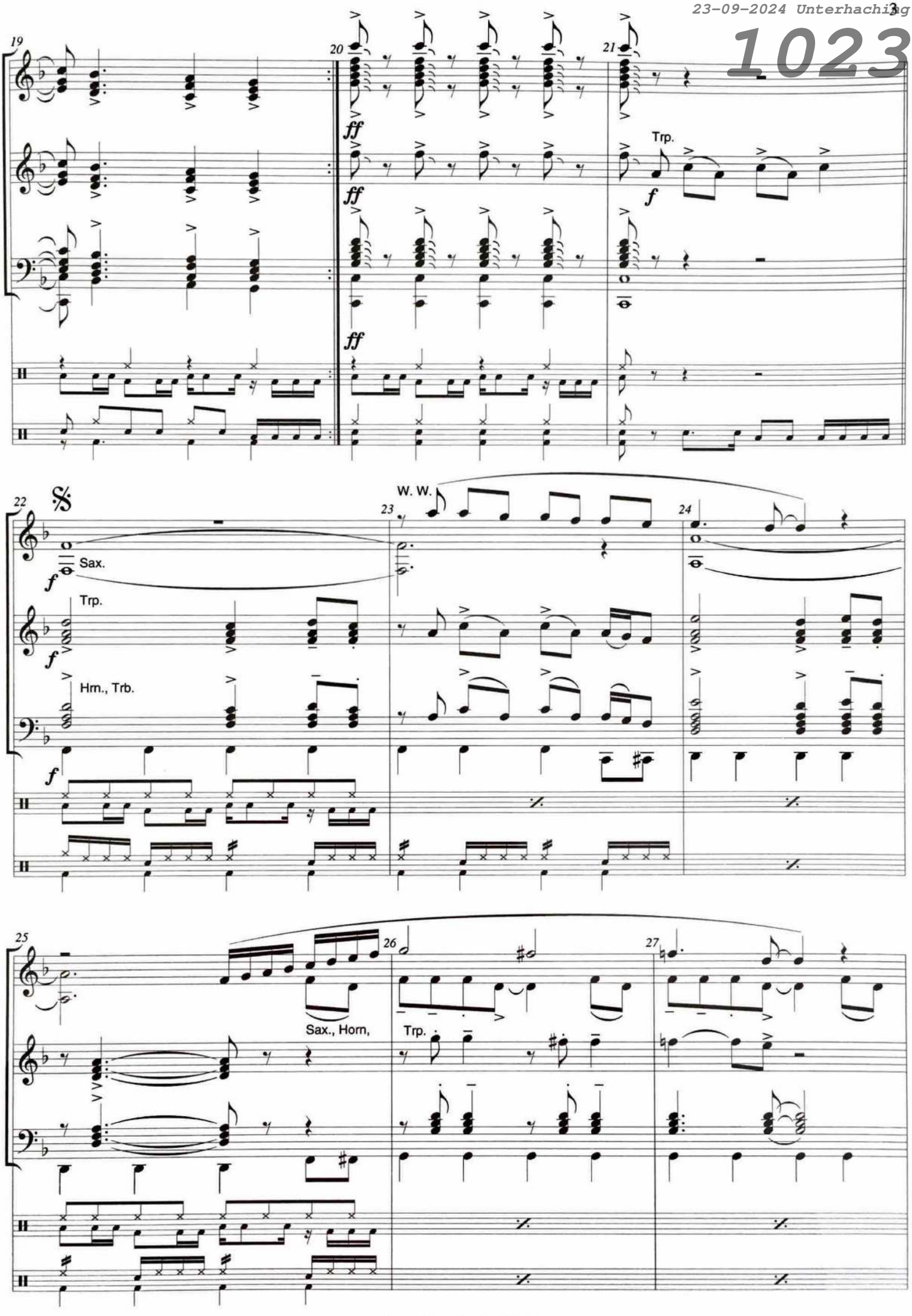
19
20
21
ff
ff
ff
Trp.
f
22
W. W.
23
24
Sax.
f
Trp.
f
Hrn., Trb.
f
25
26
27
Sax., Horn,
Trp.

23-09-2024 Unterhaching
1023

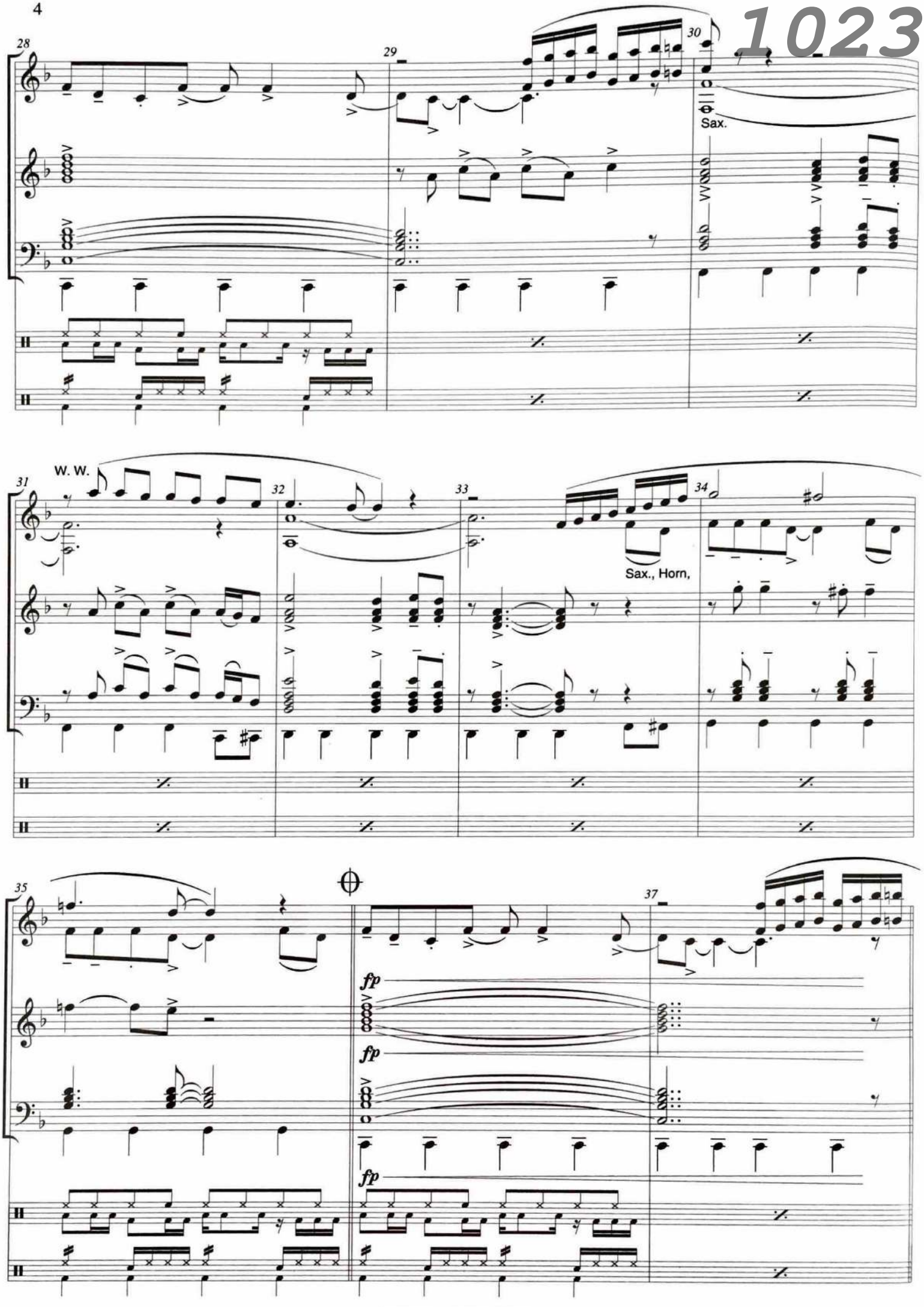

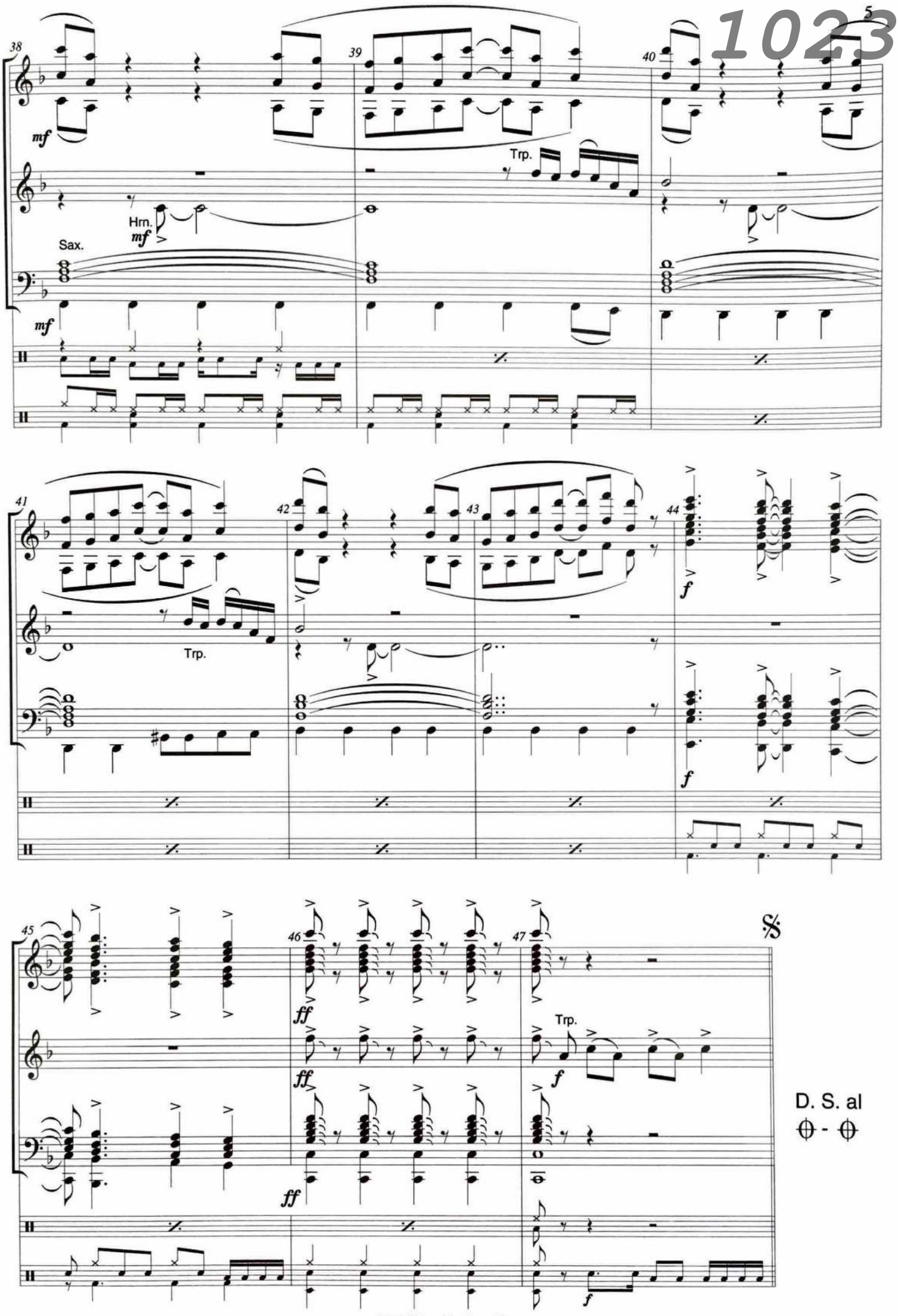
38
39
40
mf
Trp.
Hrn.
mf
Sax.
mf
41
42
43
44
Trp.
f
f
45
46
47
ff
ff
ff
Trp.
f
f
D. S. al

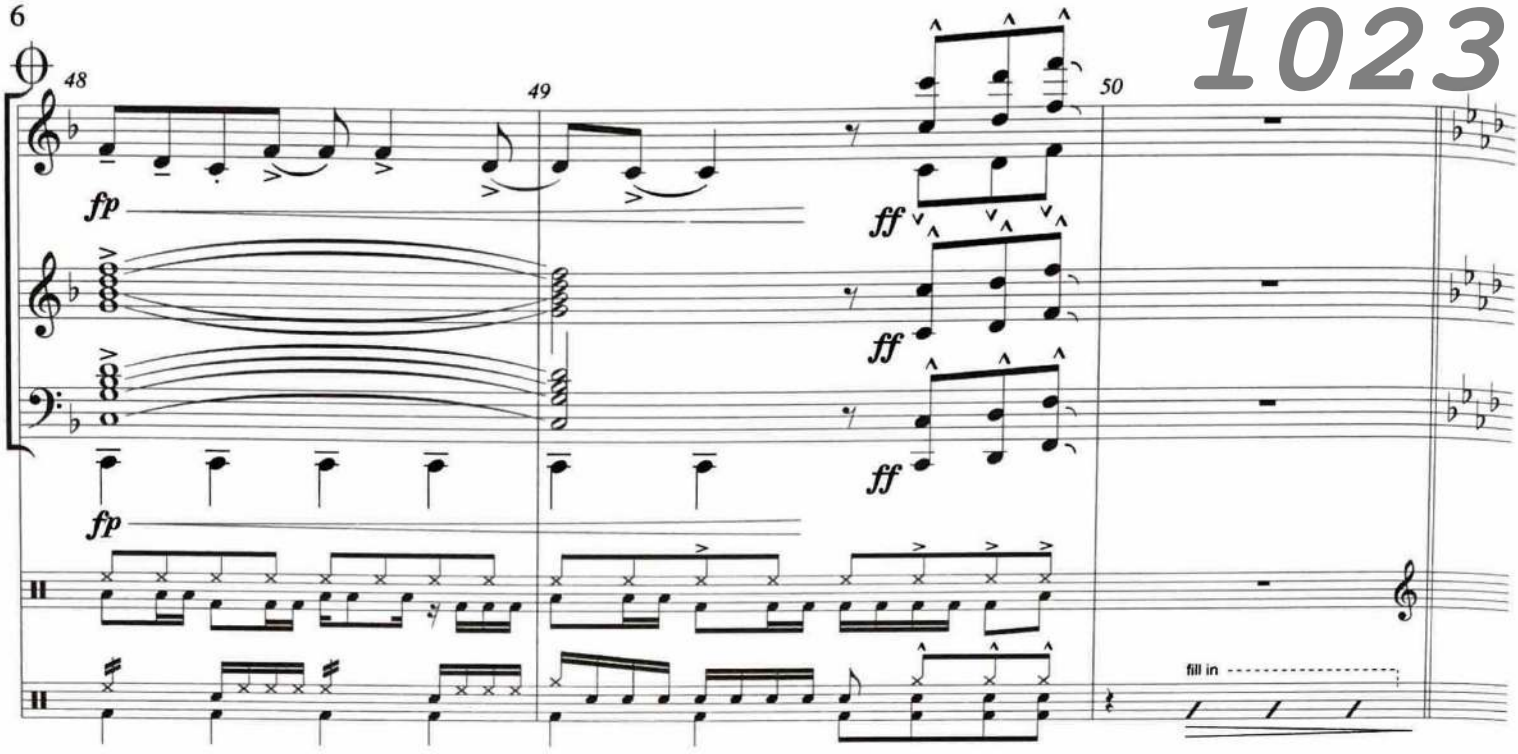


(2) **Hands Up** (Musik: Jan Kluger / Daniel Vangarde)

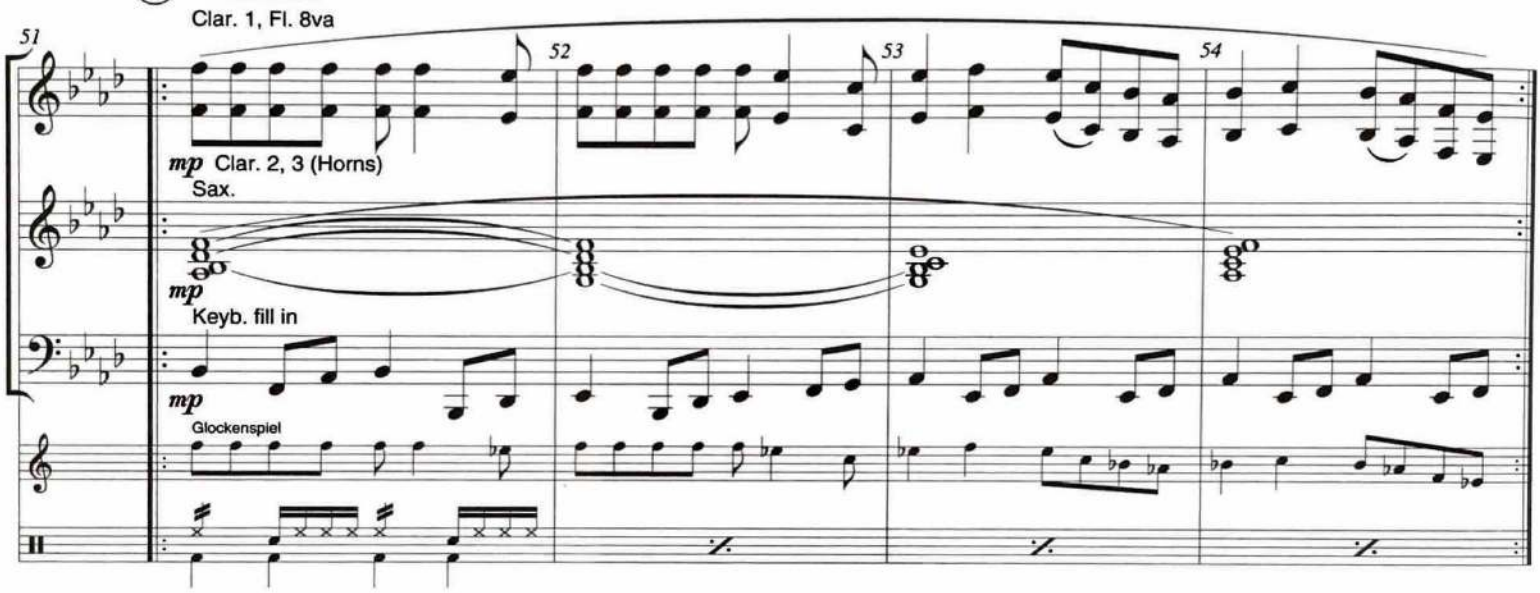


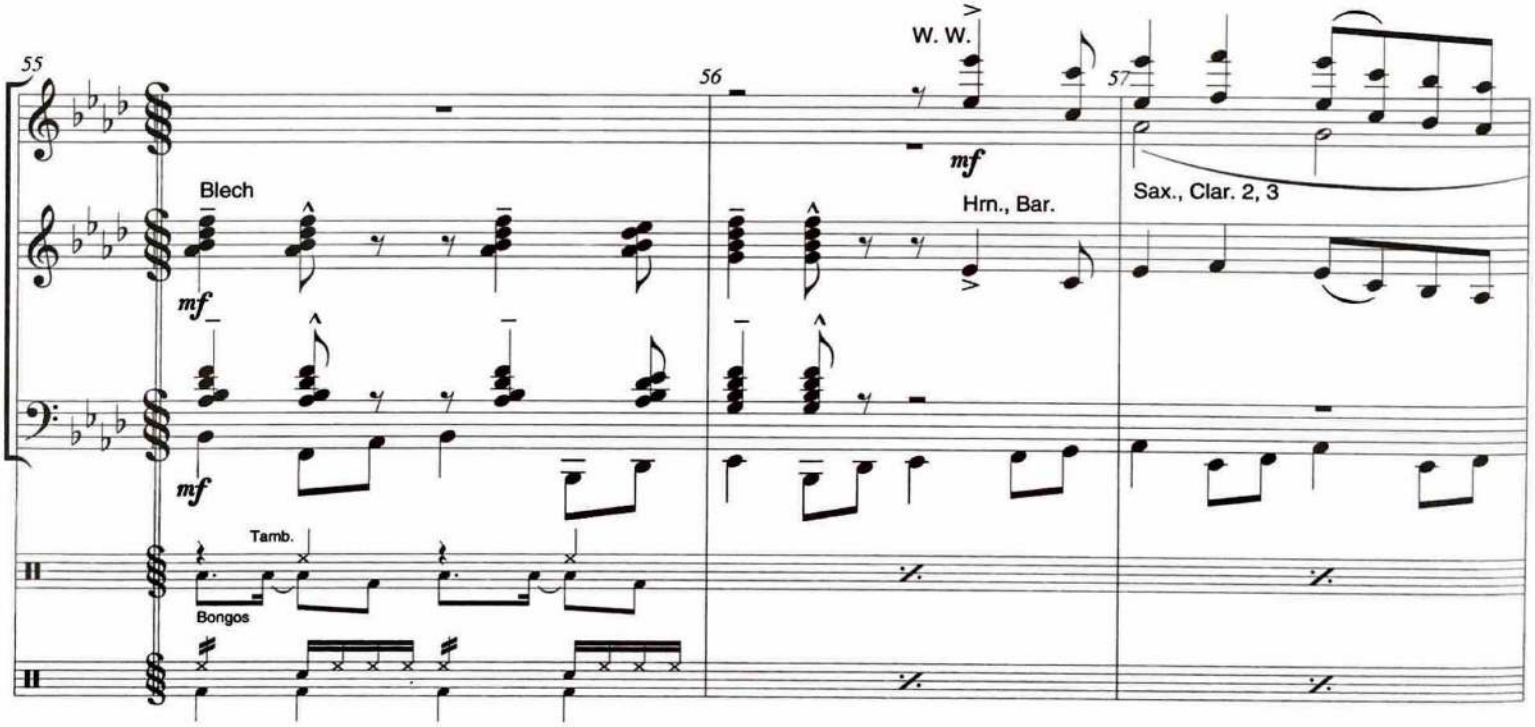

23-09-2024 Unterhaching

1023

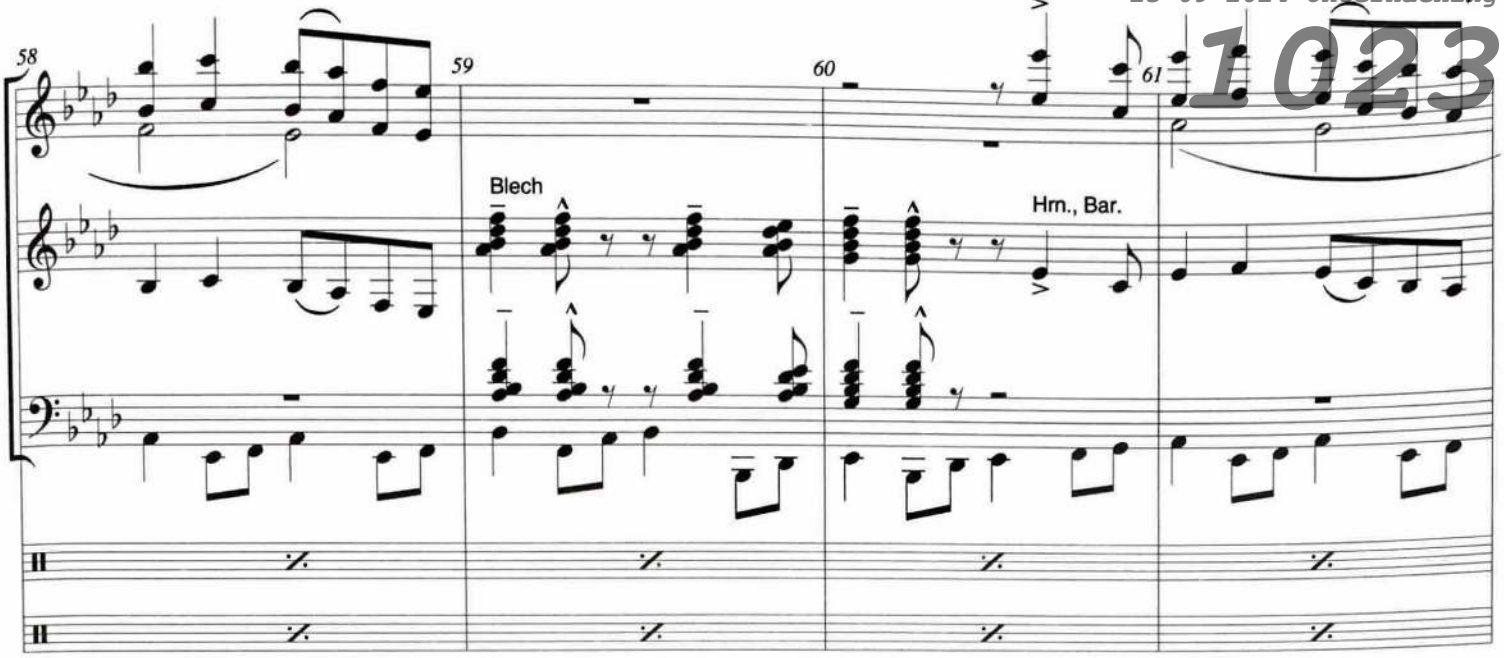


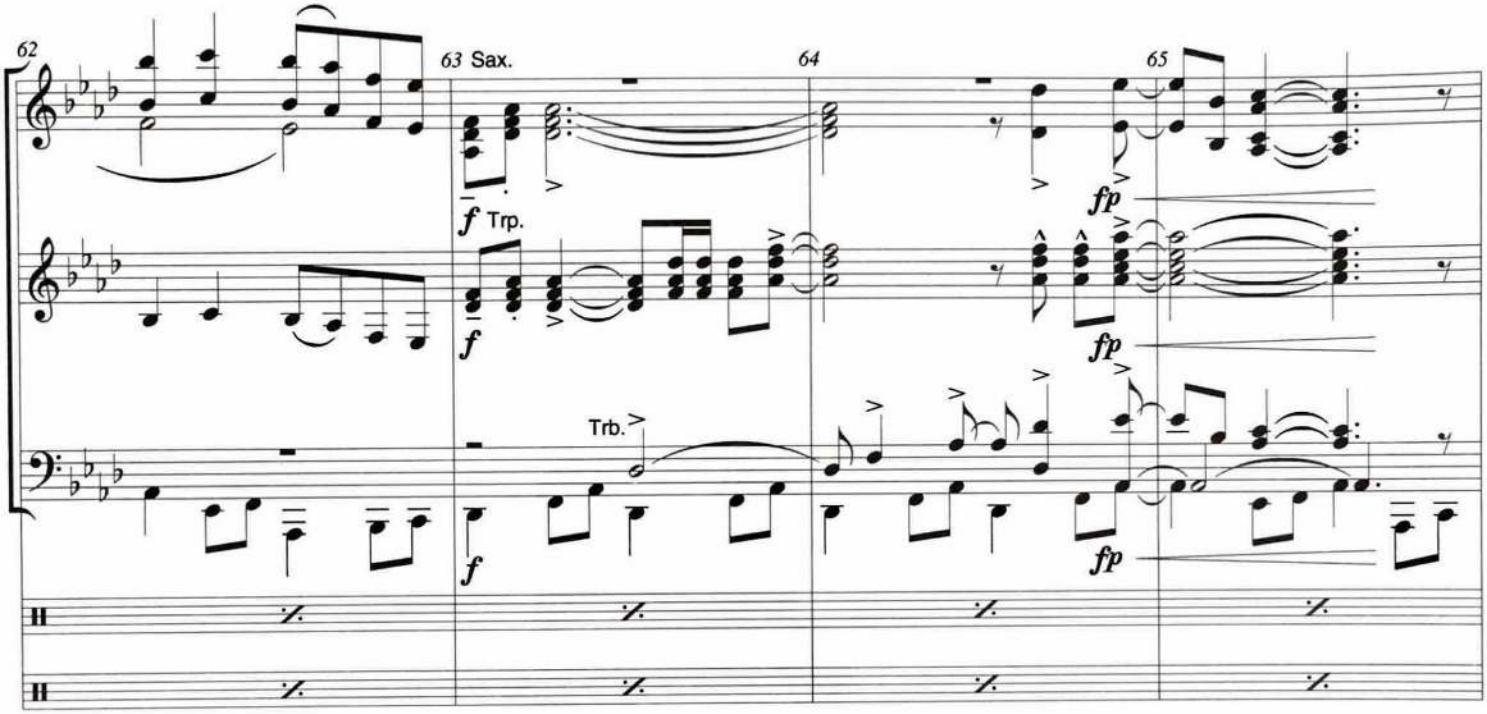


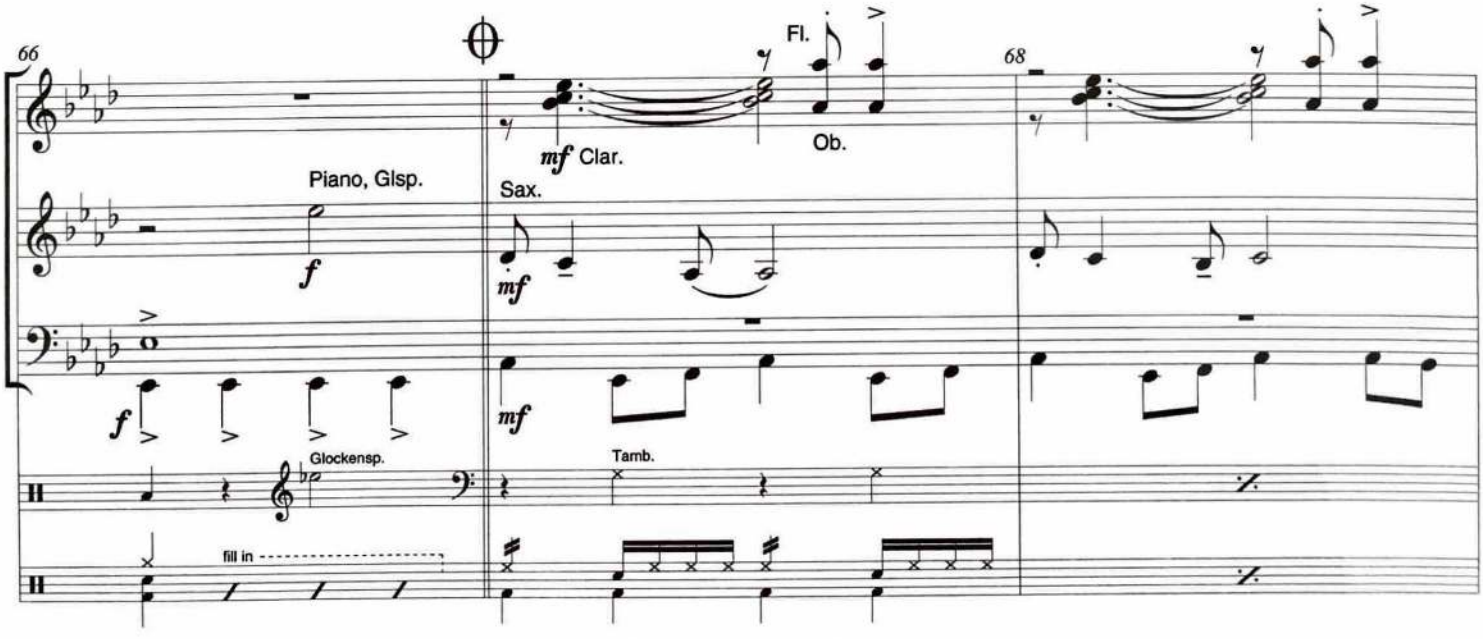

23-09-2024 Unterhaching
1023

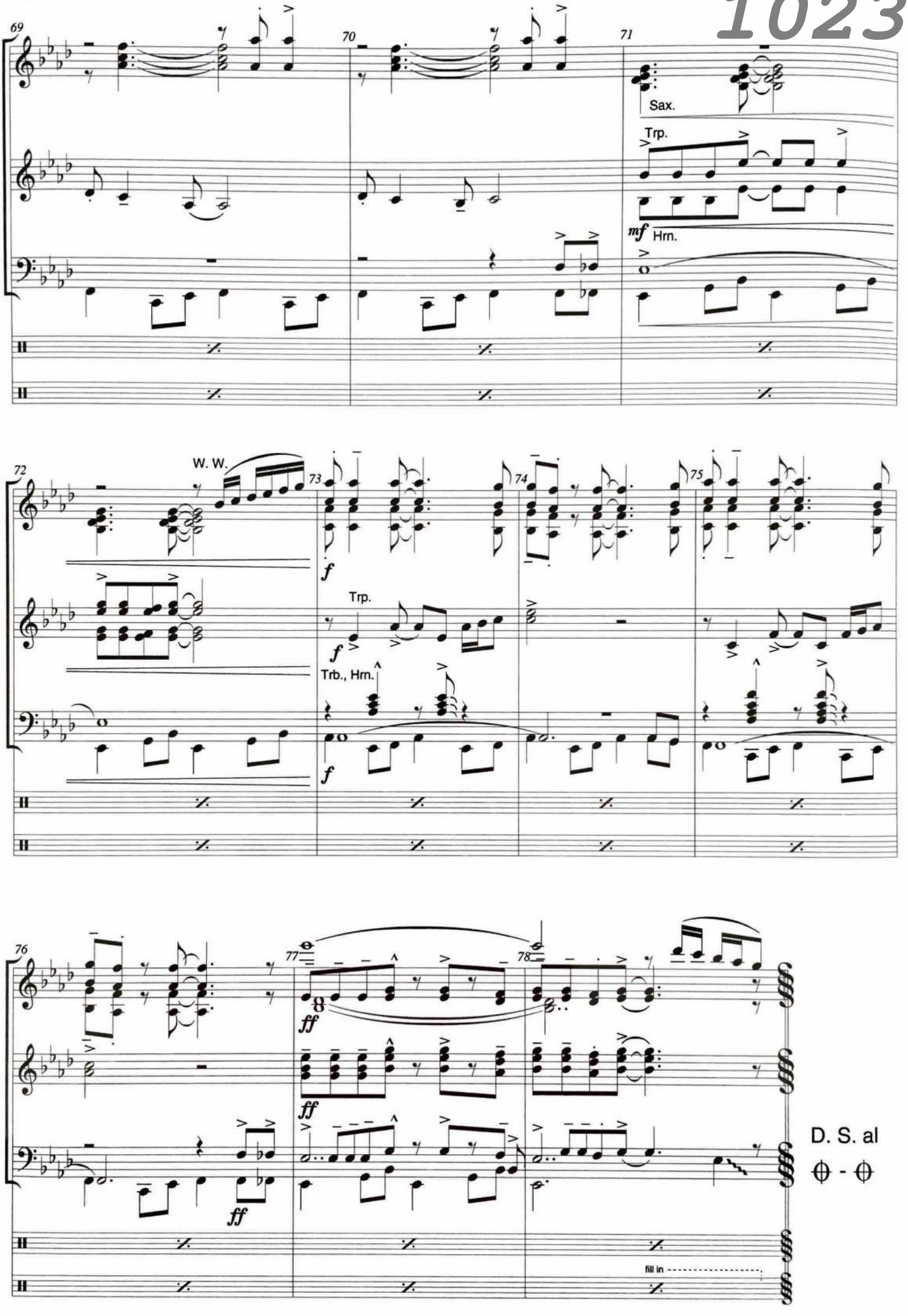

1023

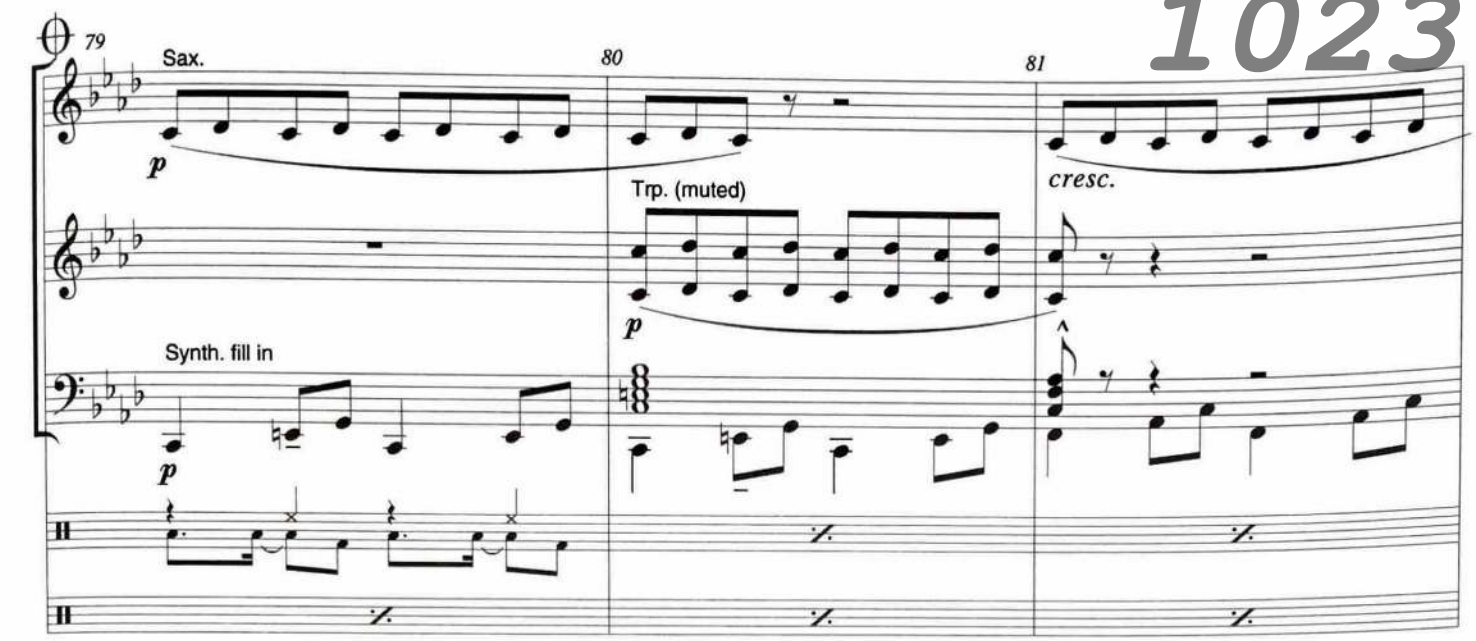
79
Sax.
80
81
p
Trp. (muted)
cresc.
p
Synth. fill in
p

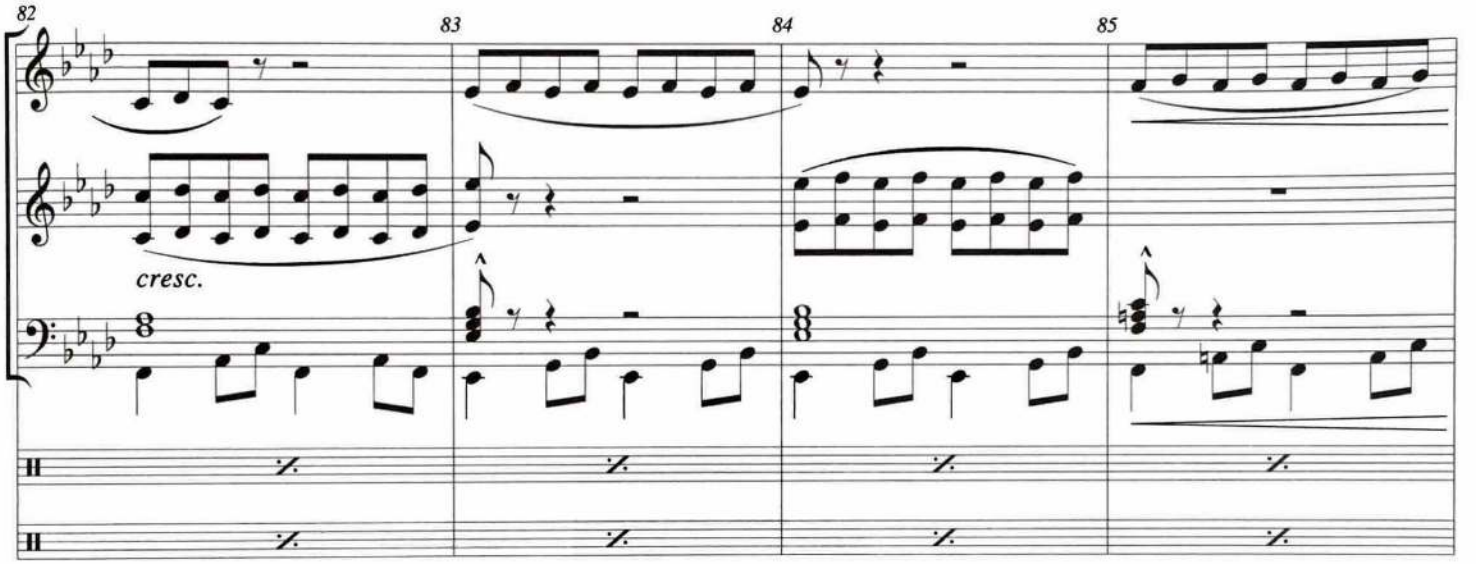
82
83
84
85
cresc.

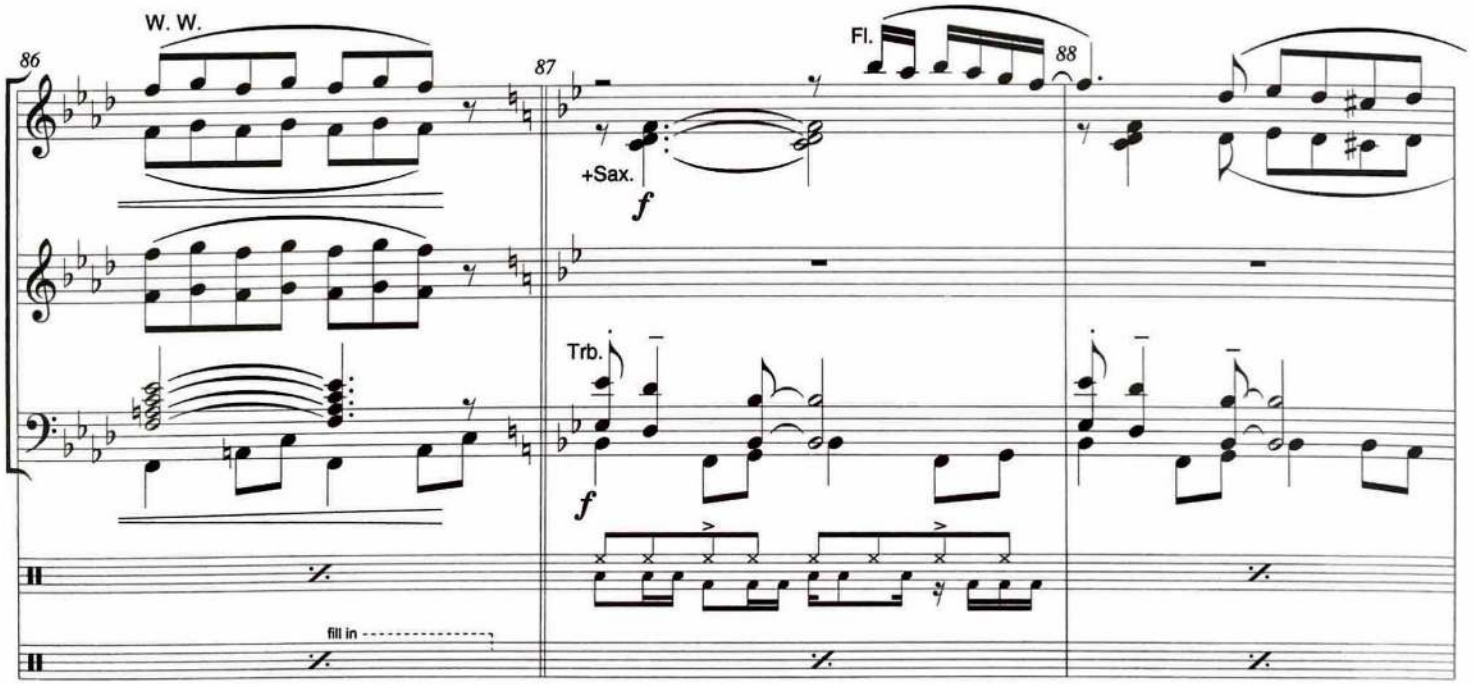
W. W.
86
87
Fl.
88
+Sax.
f
Trb.
f
fill in

23-09-2024 Unterhaching
1023

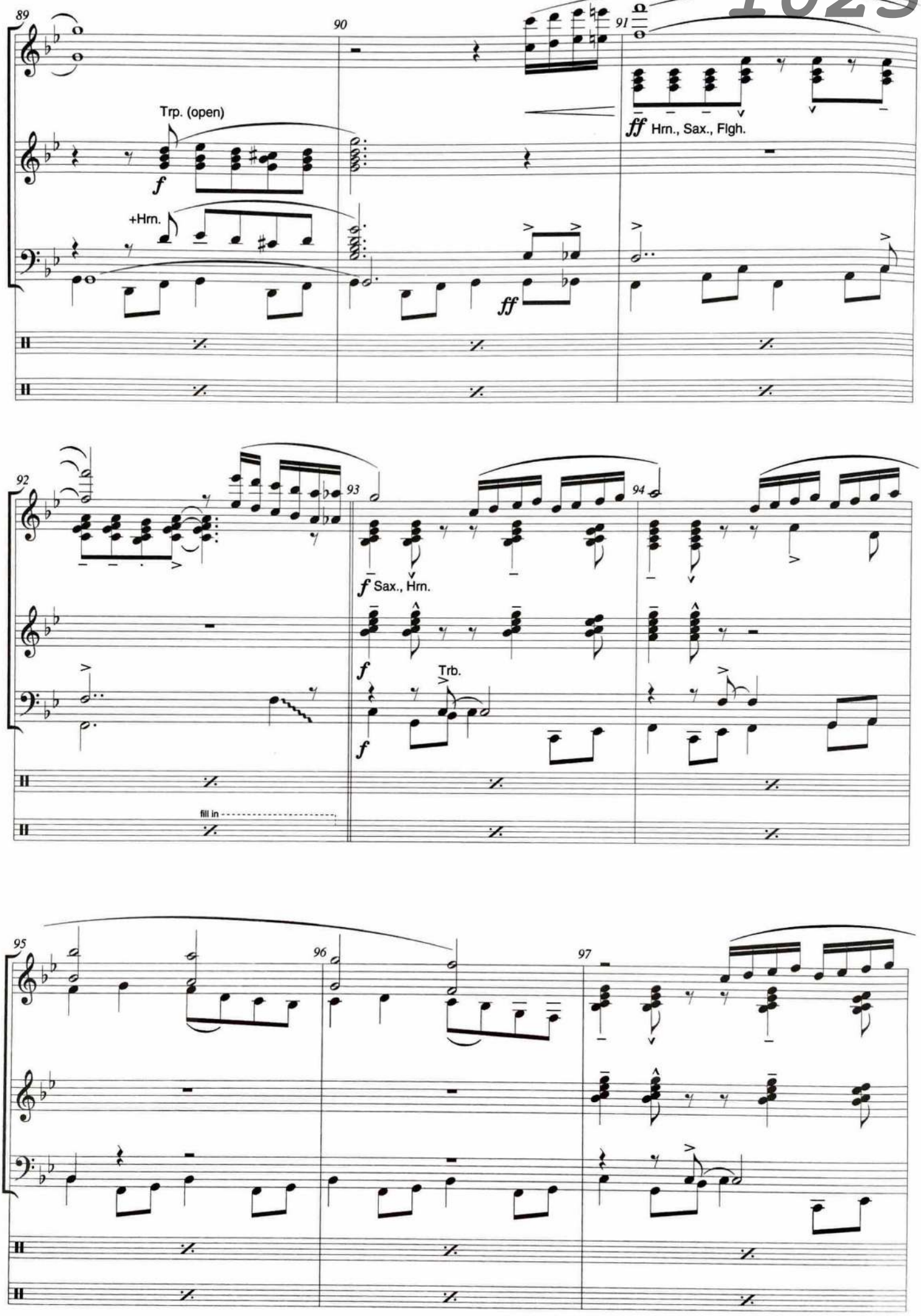

1023

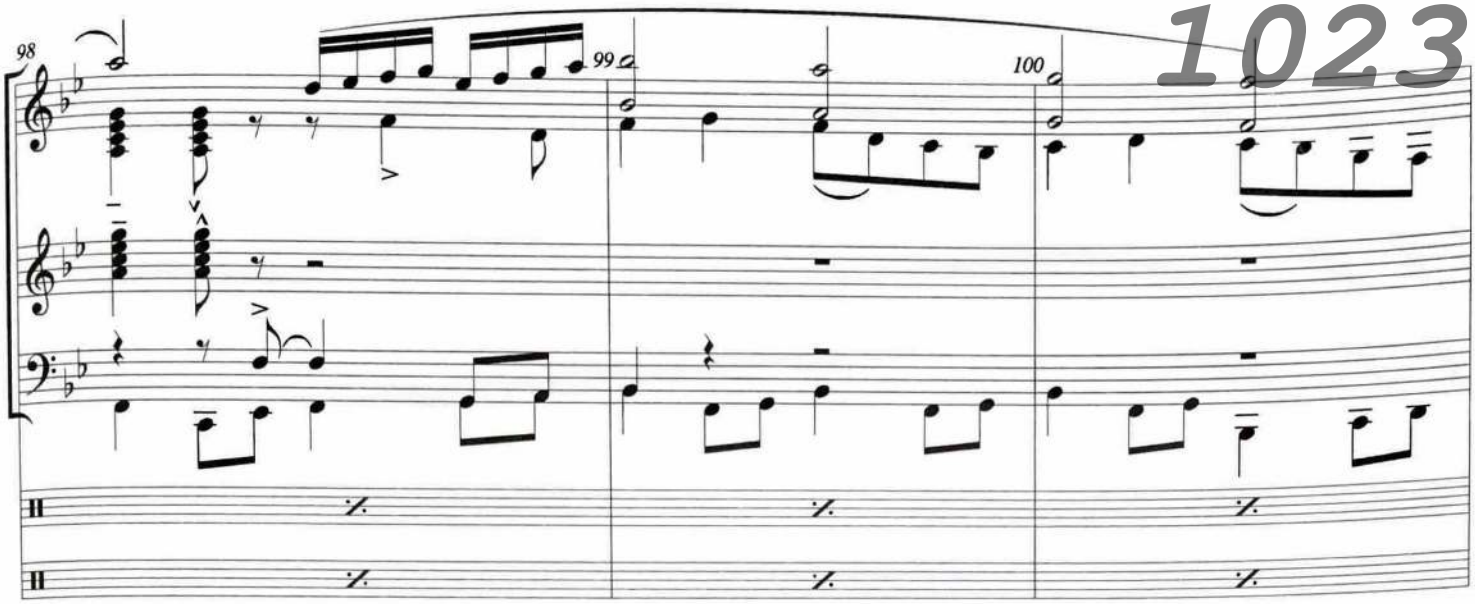


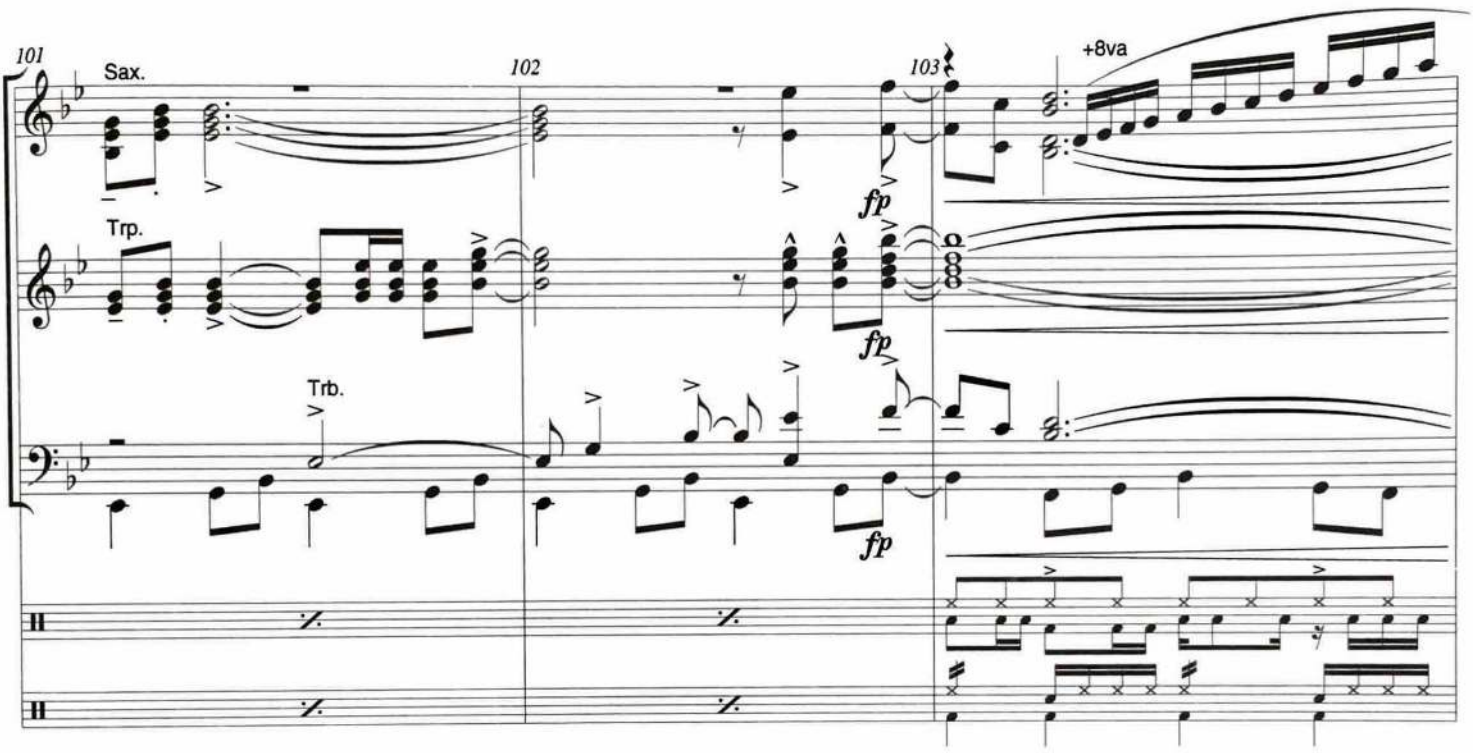


③ **Is this the way to Amarillo** (Musik und Text: Neil Sedaka / Haward Greenfield)

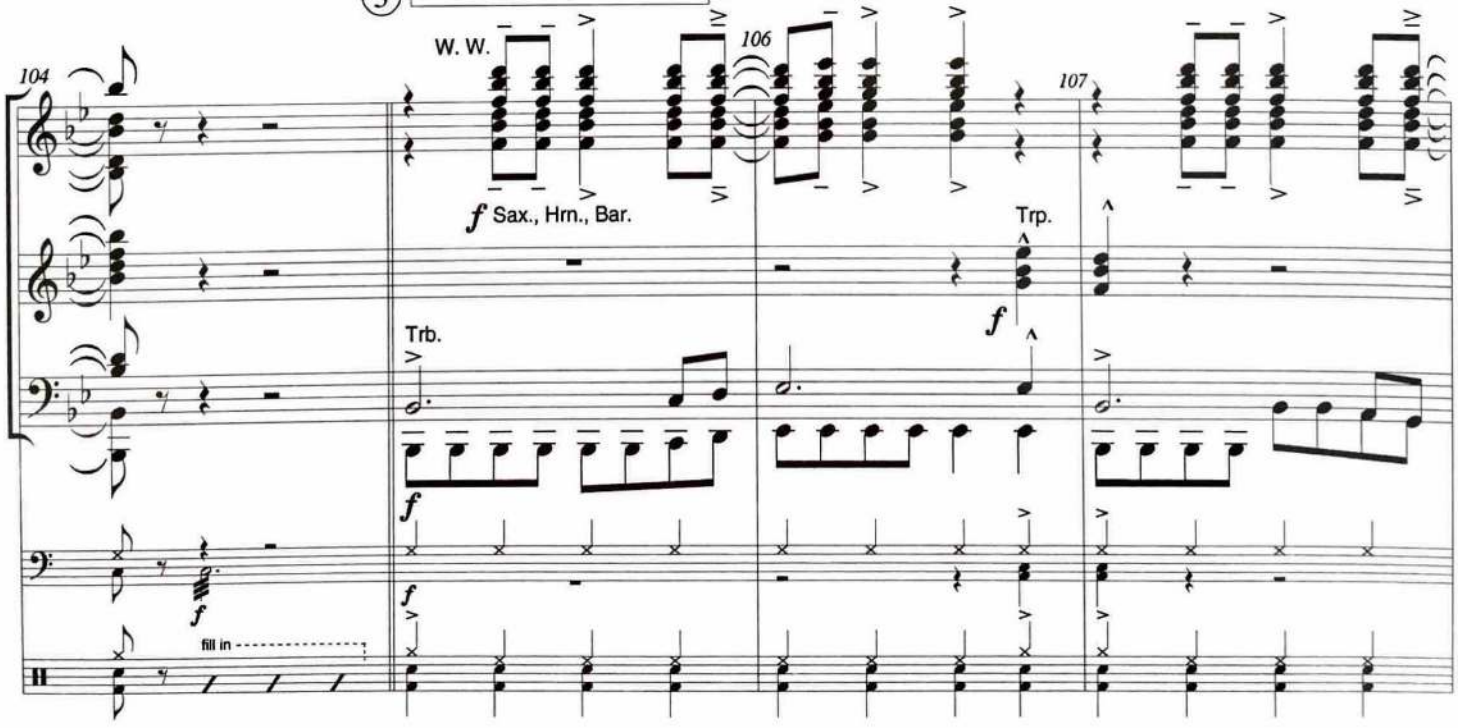

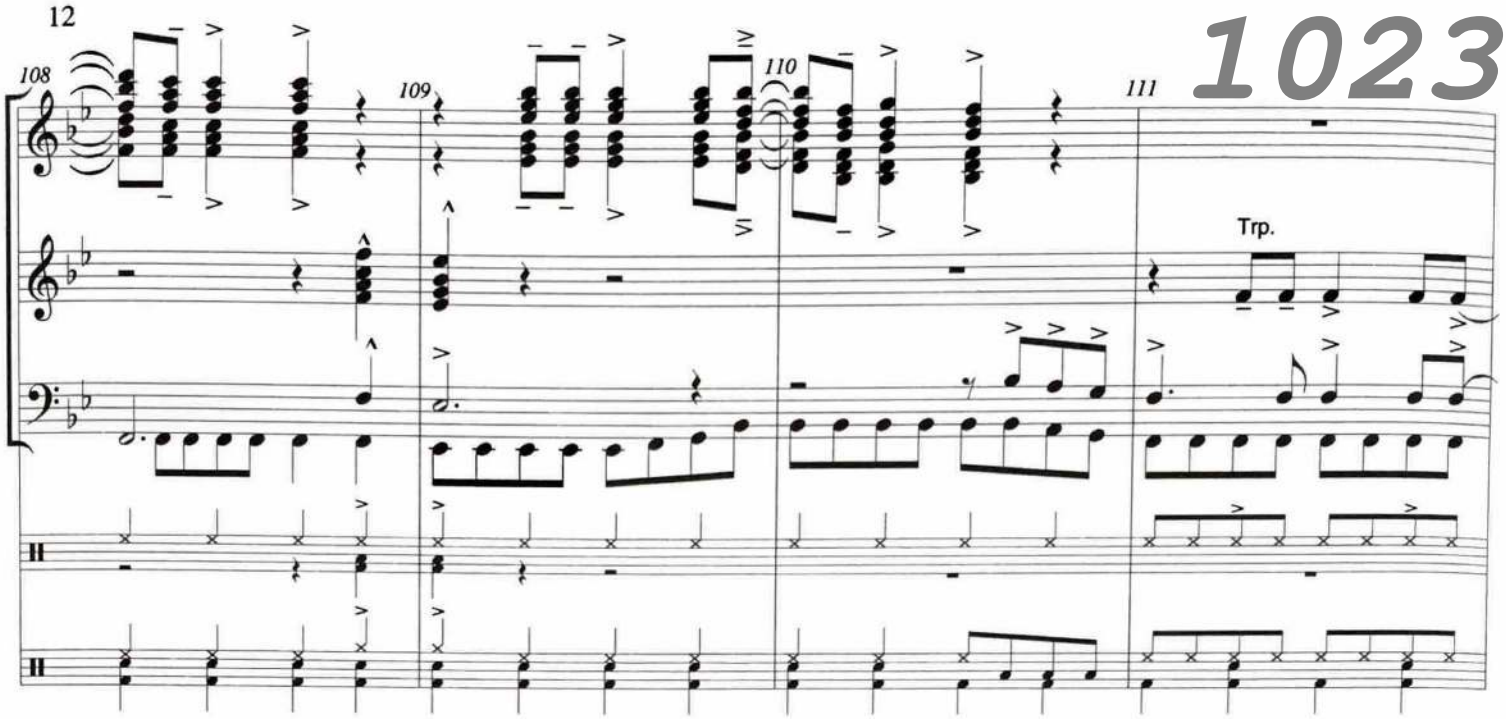
108
109
110
111
Trp.

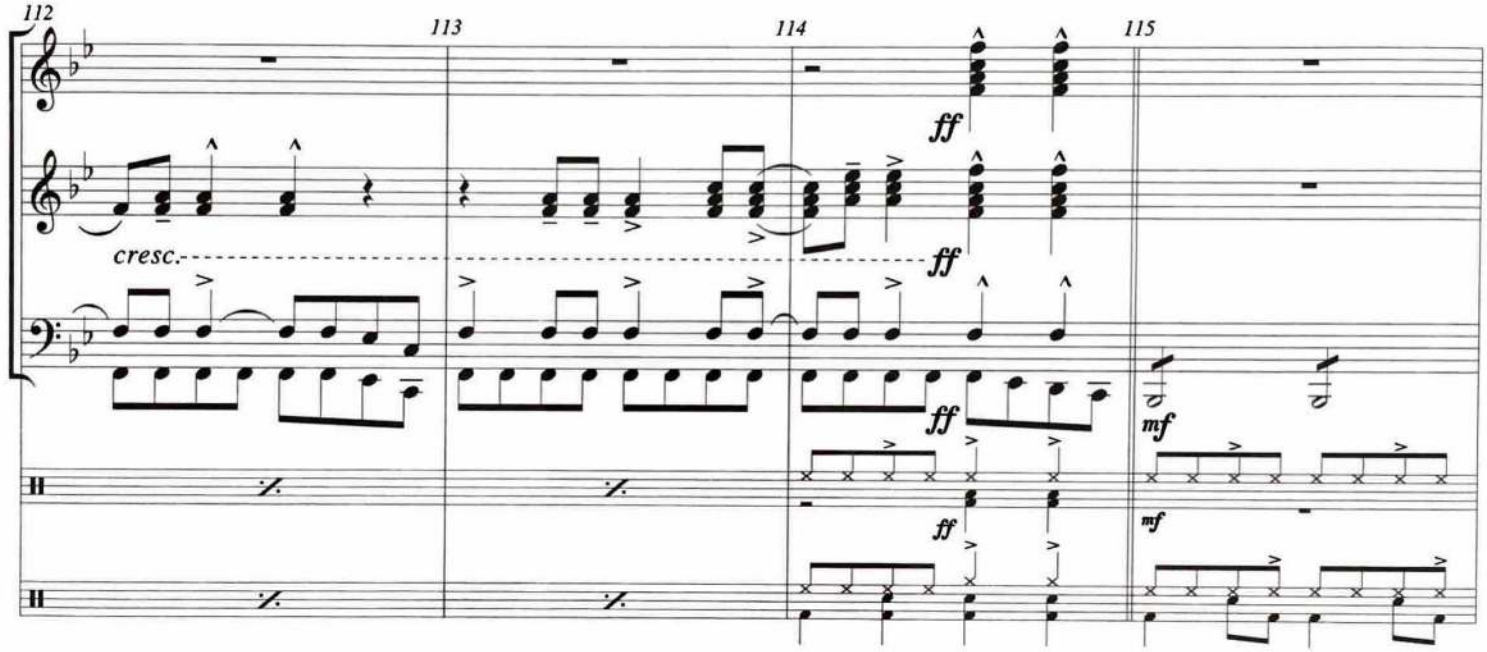
112
113
114
115
cresc.
ff
ff
ff
ff
mf
mf

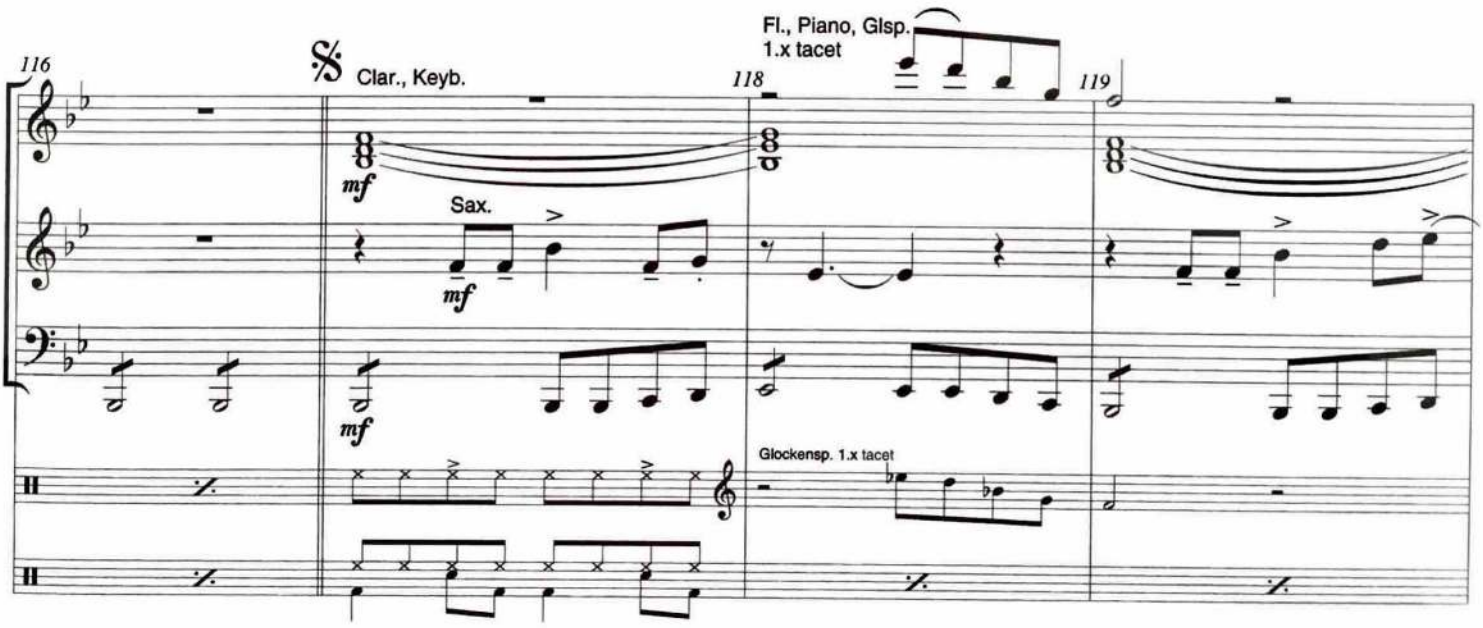
116
Clar., Keyb.
mf
Sax.
mf
mf
118
Fl., Piano, Glsp.
1.x tacet
119
Glockensp. 1.x tacet

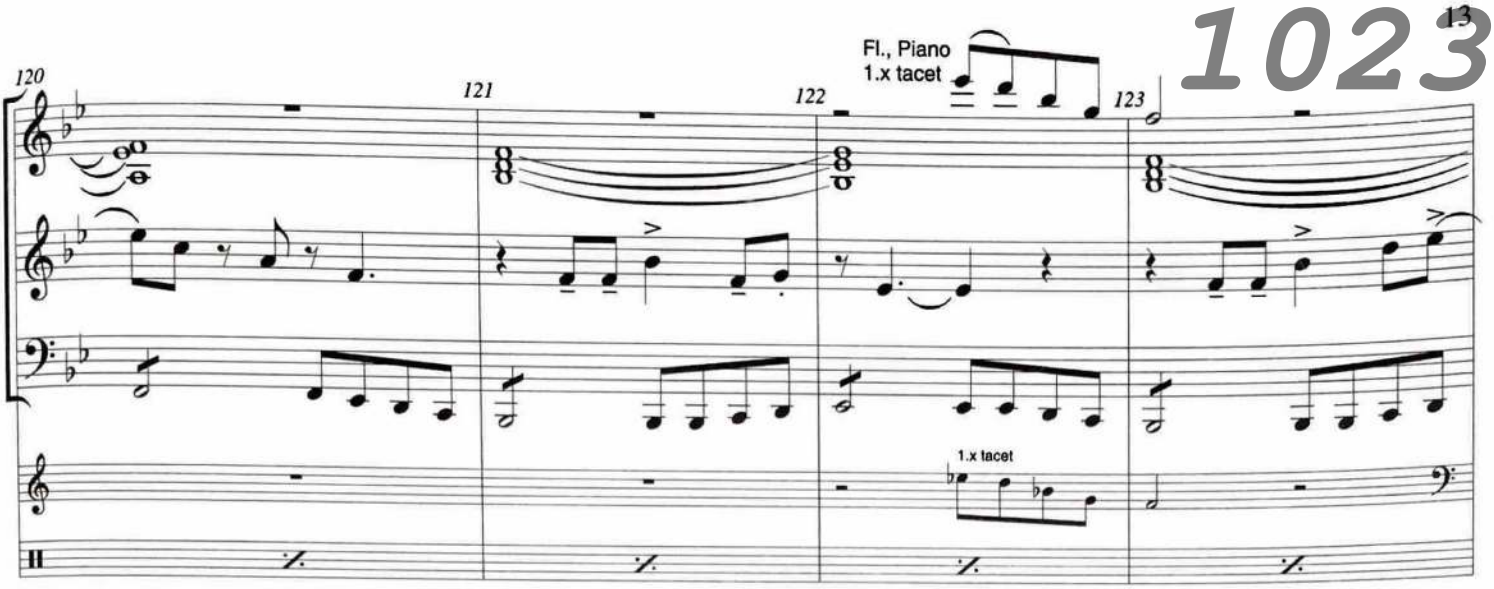
120
121
122
123
Fl., Piano
1.x tacet
1.x tacet

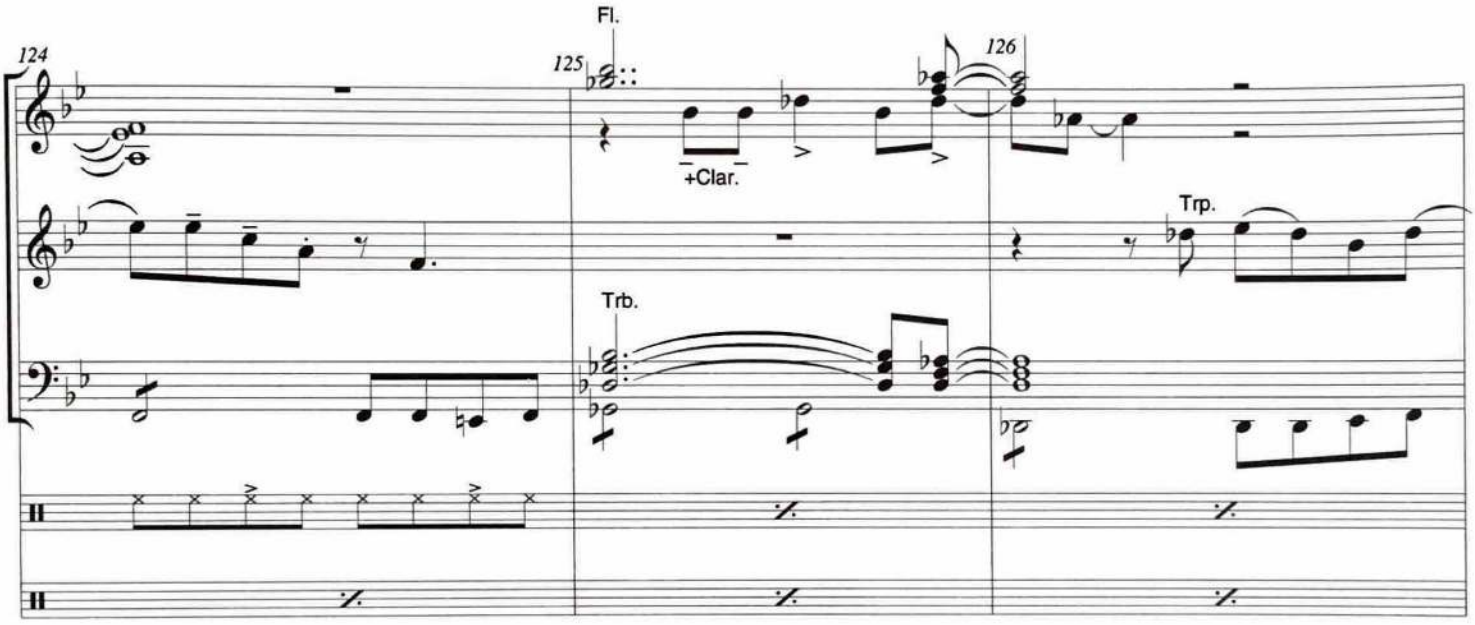
124
125
126
Fl.
+Clar.
Trb.
Trp.

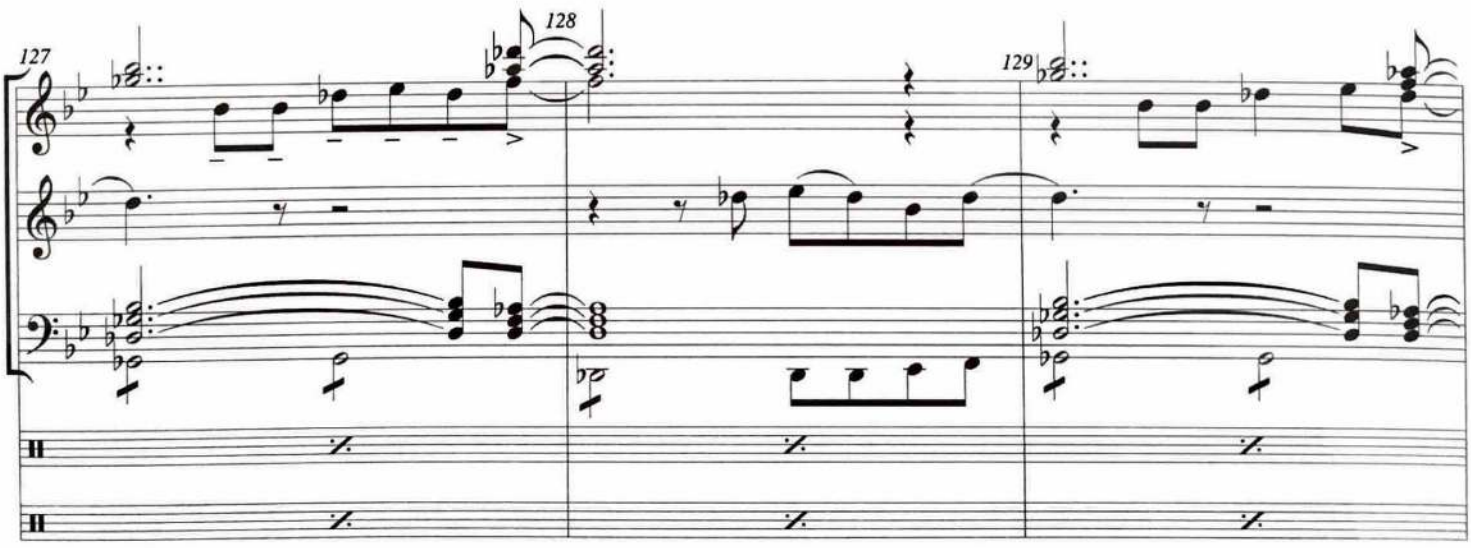
127
128
129

23-09-2024 Unterhaching
1023

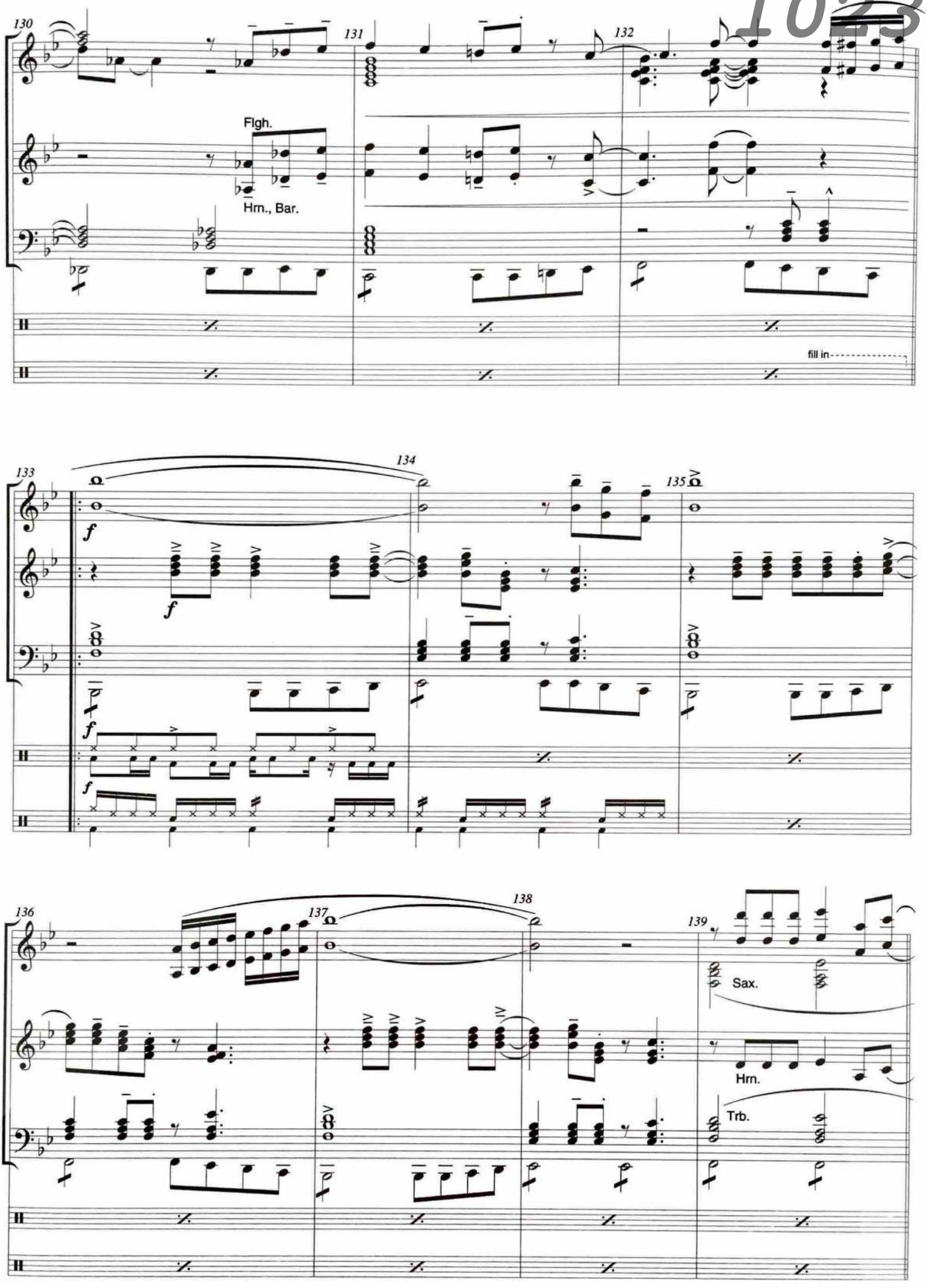

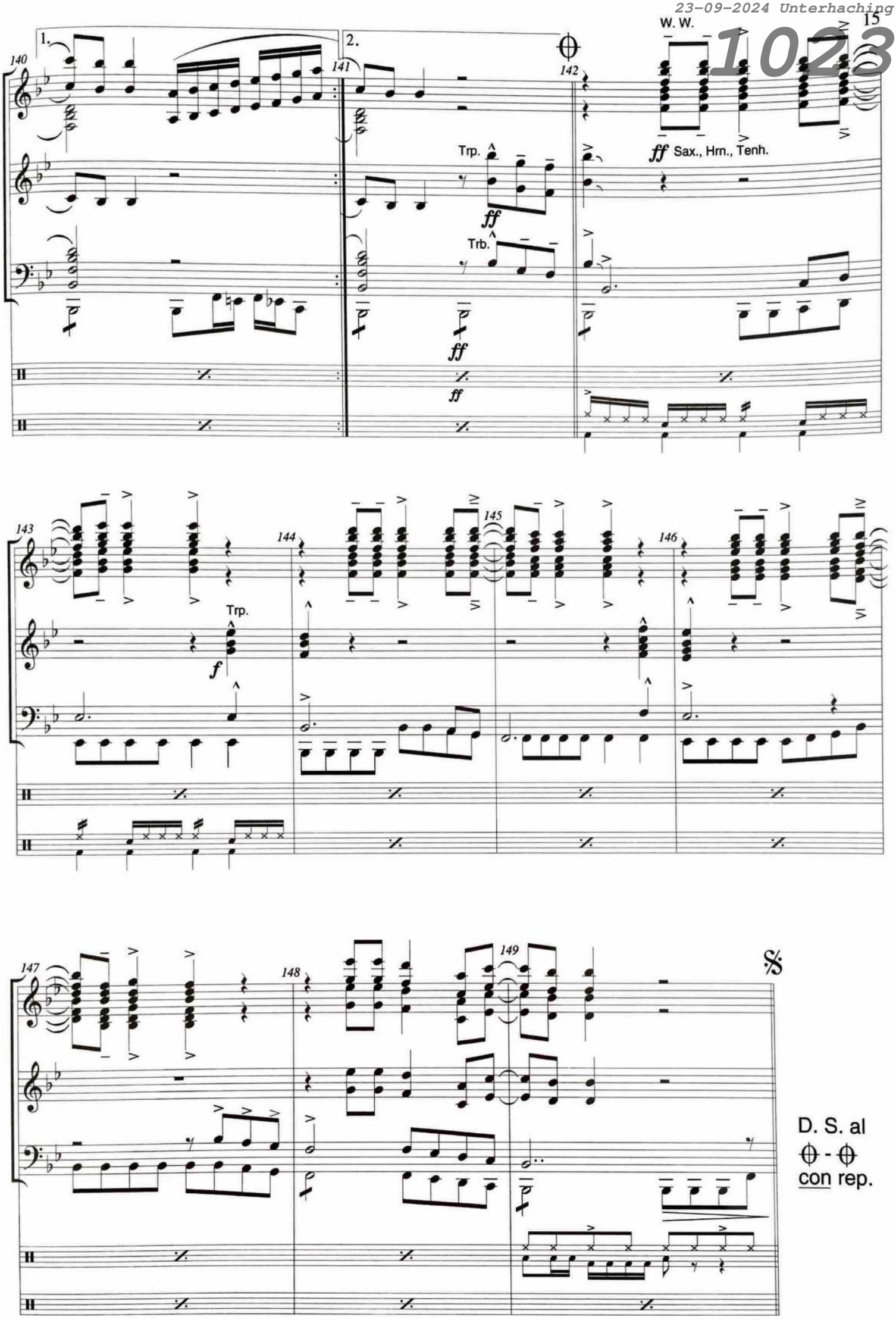
1.
2.
140
141
142
W. W.
Trp.
ff
Trb.
ff
ff
ff Sax., Hrn., Tenh.
143
144
145
146
Trp.
f
147
148
149
D. S. al
⊖ - ⊖
con rep.

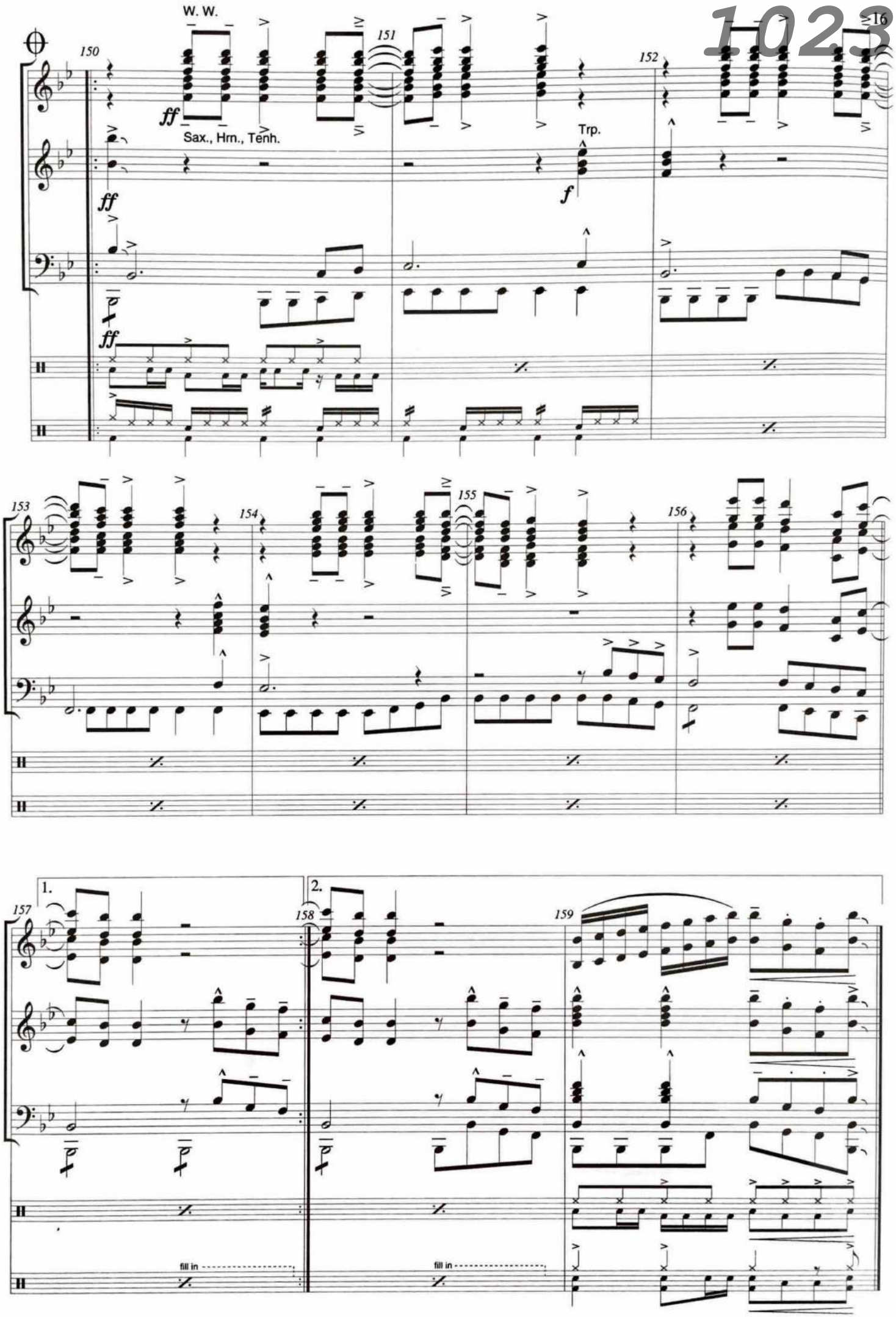
W. W.
150
151
152
ff
Sax., Hrn., Tenh.
Trp.
f
153
154
155
156
1.
2.
157
158
159
fill in
fill in

23-09-2024 Interhacking

Arrangement: Manfred Schneider

# HANDS UP!

Medley

Y.M.C.A.

Hands Up

Is This The Way To Amarillo

## Instrumentation

| | | | |
|---|---|---|---|
| Condensed Score | 1 | Direktion in C | 1 |
| C Flute 1 | 3 | 1. Flöte in C | 3 |
| C Flute 2 | 2 | 2. Flöte in C | 2 |
| Oboe | 1 | Oboe | 1 |
| Bassoon | 1 | Fagott | 1 |
| E♭ Clarinet | 1 | Klarinette in E♭ | 1 |
| B♭ Clarinet 1 | 3 | 1. Klarinette in B♭ | 3 |
| B♭ Clarinet 2 | 3 | 2. Klarinette in B♭ | 3 |
| B♭ Clarinet 3 | 3 | 3. Klarinette in B♭ | 3 |
| B♭ Bass Clarinet | 1 | Bassklarinette in B♭ | 1 |
| E♭ Alto Saxophone 1 | 1 | 1. Altsaxophon in E♭ | 1 |
| E♭ Alto Saxophone 2 | 1 | 2. Altsaxophon in E♭ | 1 |
| B♭ Tenor Saxophone 1 | 1 | 1. Tenorsaxophon in B♭ | 1 |
| B♭ Tenor Saxophone 2 | 1 | 2. Tenorsaxophon in B♭ | 1 |
| E♭ Baritone Saxophone | 1 | Baritonsaxophon in E♭ | 1 |
| B♭ Cornet/Flugelhorn 1 | 2 | 1. Flügelhorn in B♭ | 2 |
| B♭ Cornet/Flugelhorn 2 | 2 | 2. Flügelhorn in B♭ | 2 |
| B♭ Trumpet 1 | 2 | 1. Trompete in B♭ | 2 |
| B♭ Trumpet 2 | 2 | 2. Trompete in B♭ | 2 |
| B♭ Trumpet 3 | 2 | 3. Trompete in B♭ | 2 |
| B♭ Trumpet 4 | 1 | 4. Trompete in B♭ | 1 |
| F/E♭ Horn 1 | *1 | 1. Horn in F/E♭ | *1 |
| F/E♭ Horn 2 | *1 | 2. Horn in F/E♭ | *1 |
| F/E♭ Horn 3 | *1 | 3. Horn in F/E♭ | *1 |
| F/E♭ Horn 4 | *1 | 4. Horn in F/E♭ | *1 |
| B♭ Baritone | 2 | Tenorhorn in B♭ | 2 |
| C/B♭ Euphonium | *2 | Bariton in C/B♭ | *2 |
| C/B♭ Trombone 1 | *1 | 1. Posaune in C/B♭ | *1 |
| C/B♭ Trombone 2 | *1 | 2. Posaune in C/B♭ | *1 |
| C/B♭ Trombone 3 | *1 | 3. Posaune in C/B♭ | *1 |
| C/B♭ Trombone 4 (Bass Trombone) | *1 | 4. Posaune in C/B♭ (Bass Posaune) | *1 |
| C/E♭ Bass 1 | *2 | 1. Tuba in C/E♭ | *2 |
| C/B♭ Bass 2 | *3 | 2. Tuba in C/B♭ | *3 |
| Drumset | 2 | Schlagzeug | 2 |
| Percussion | 2 | Percussion | 2 |
| Bassguitar | 1 | Bassgitarre-(E-Bass) | 1 |
| Guitar | 1 | Gitarre | 1 |
| Piano-Keyboard | 1 | Piano-Keyboard | 1 |

*** Transposition on reverse page**

*** Transposition auf der Rückseite**

23-09-2024 Unterhaching

1023

**E-Bass**
(Bassguitar)

# Hands Up!

*Medley*

Arrangement:
**Manfred Schneider**

♩=128

① **Y.M.C.A.**

*f* *ff*

11

*fp* *mf*

18

*f* *ff* *f*

25

30

35

*fp* *mf*

41

*f* *ff*

D. S. al ⊕ - ⊕

48

*fp* *ff*

② **Hands Up**

1

*mp*

54

*mf*

60

*f* *fp* *f*

67

*mf*

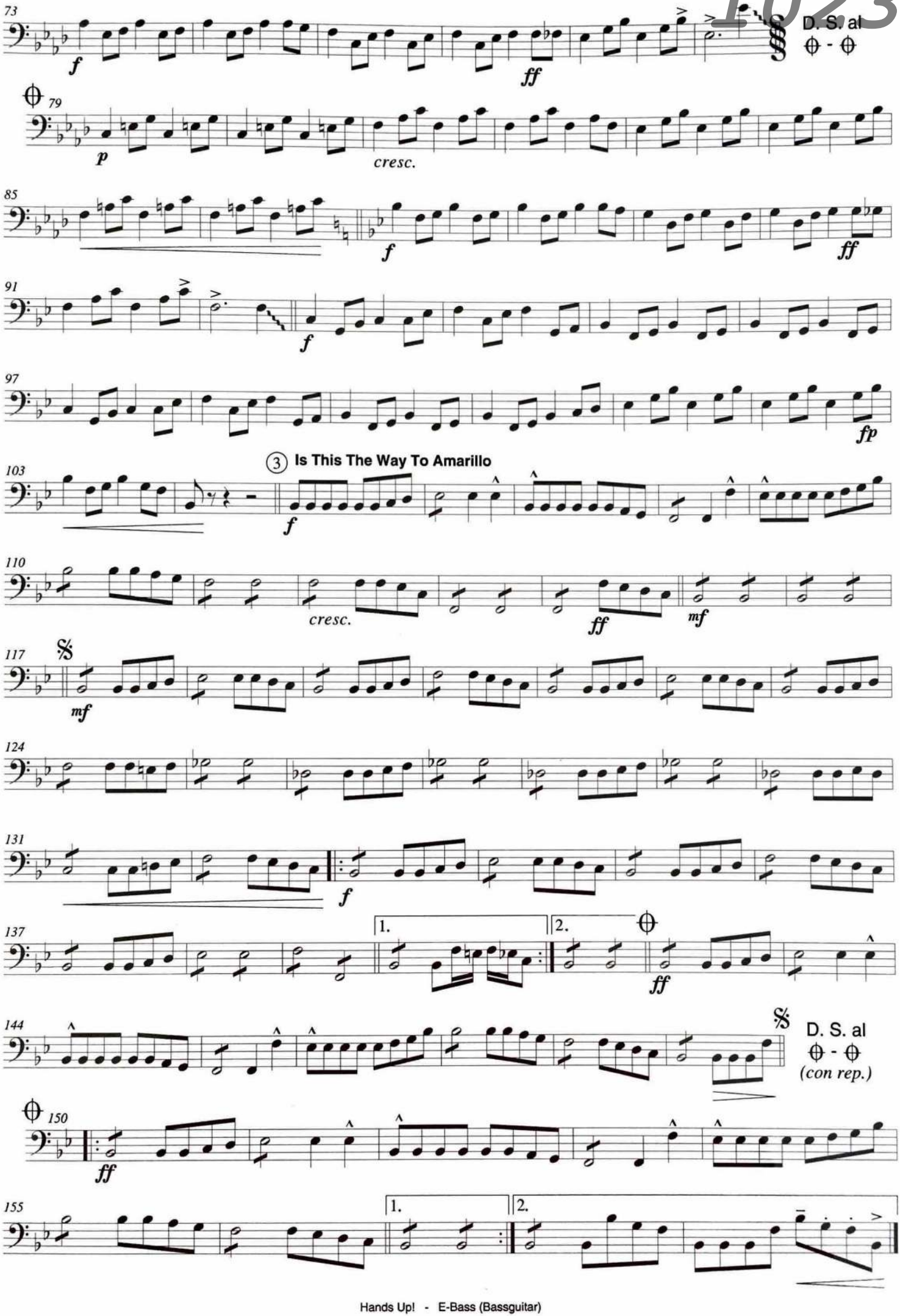
73
f
ff
D. S. al
79
p
cresc.
85
f
ff
91
f
97
fp
103
3 Is This The Way To Amarillo
f
110
cresc.
ff
mf
117
mf
124
131
f
137
1.
2.
ff
144
D. S. al
(con rep.)
150
ff
155
1.
2.

C Euphonium

# Hands Up!

*Medley*

Arrangement:
Manfred Schneider

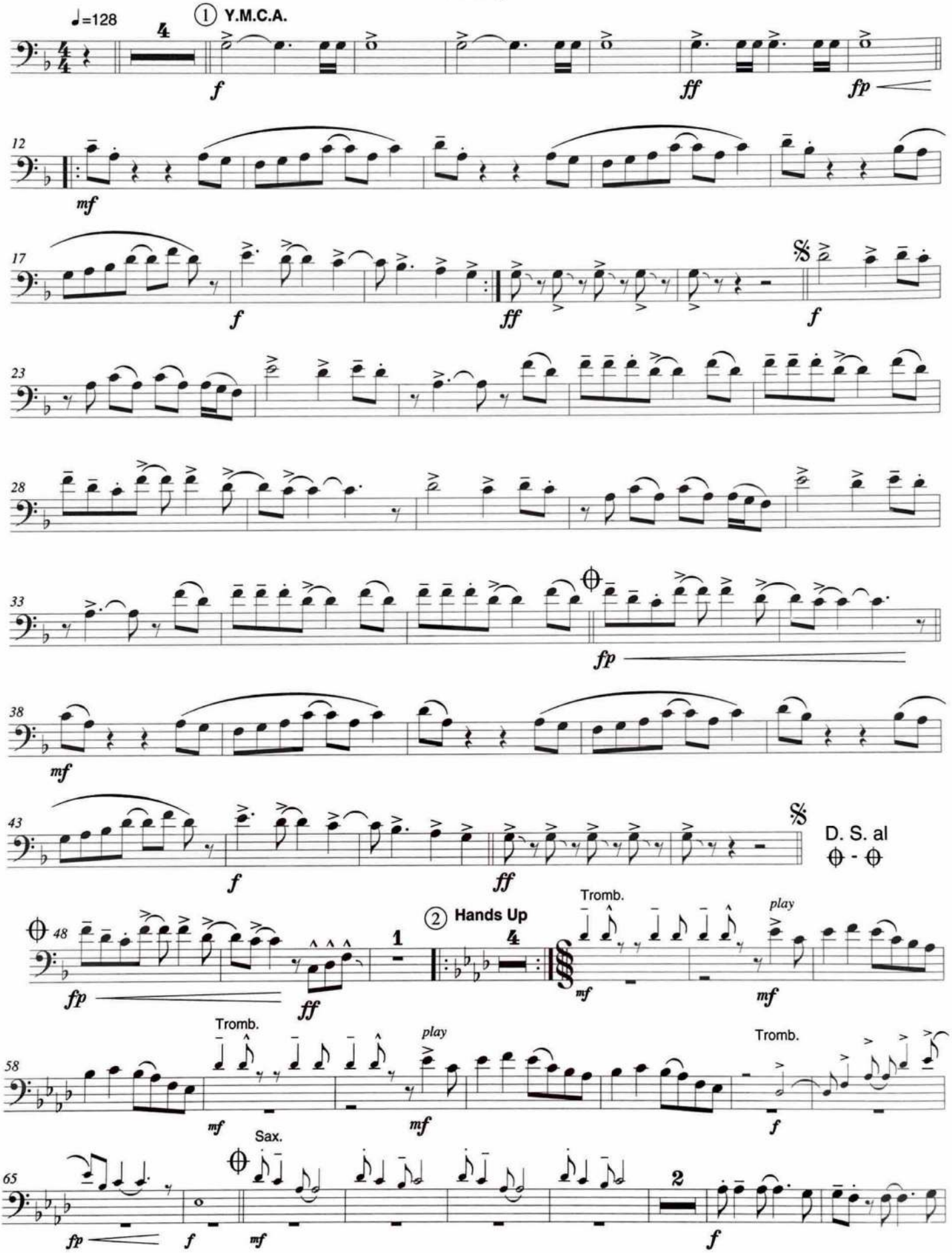

1023

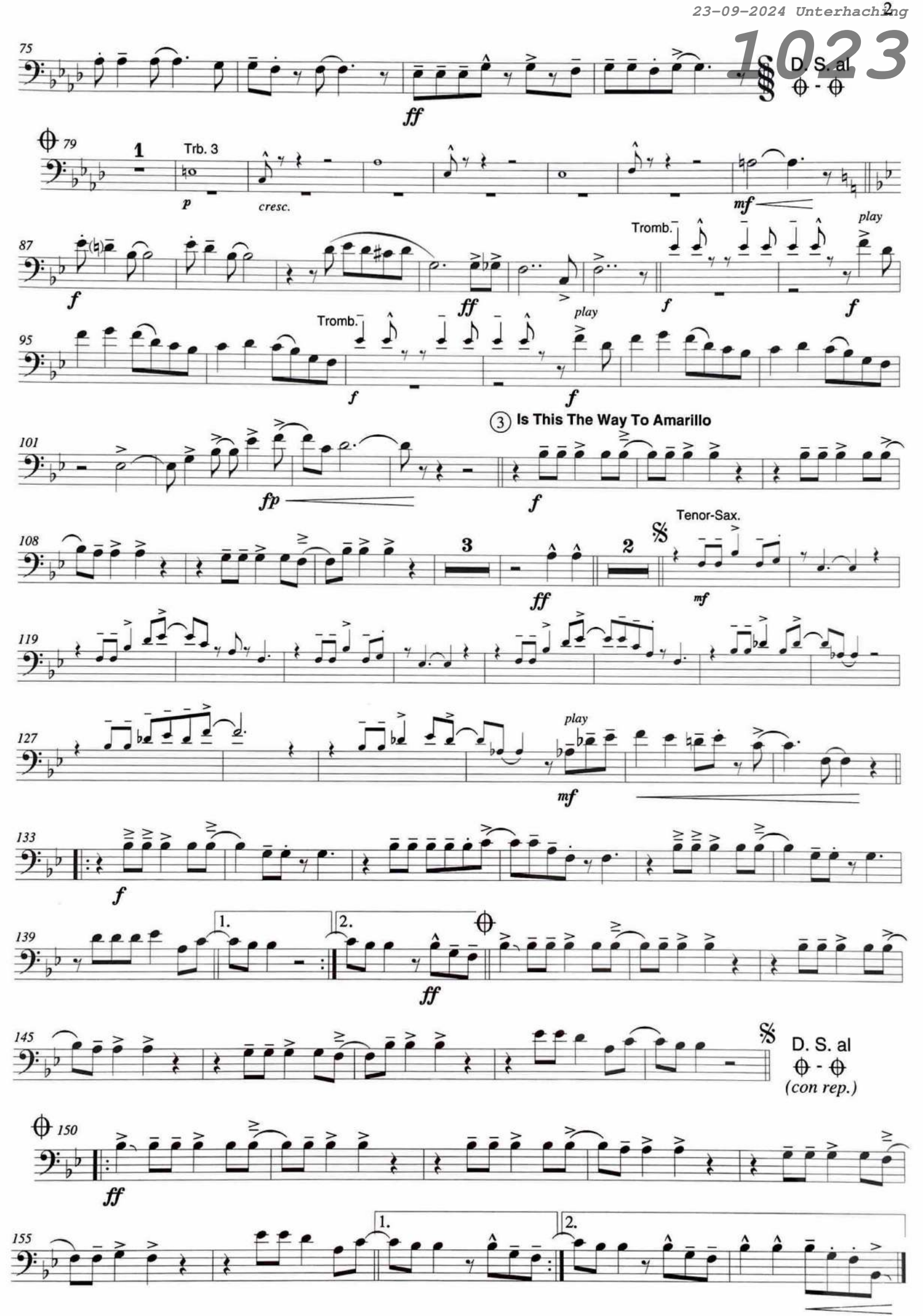
D. S. al
Trb. 3
cresc.
Tromb.
play
Tromb.
play
3 Is This The Way To Amarillo
Tenor-Sax.
play
D. S. al
(con rep.)

23-09-2024 Unterhaching

1023

Bassoon

# Hands Up!

*Medley*

Arrangement:
Manfred Schneider

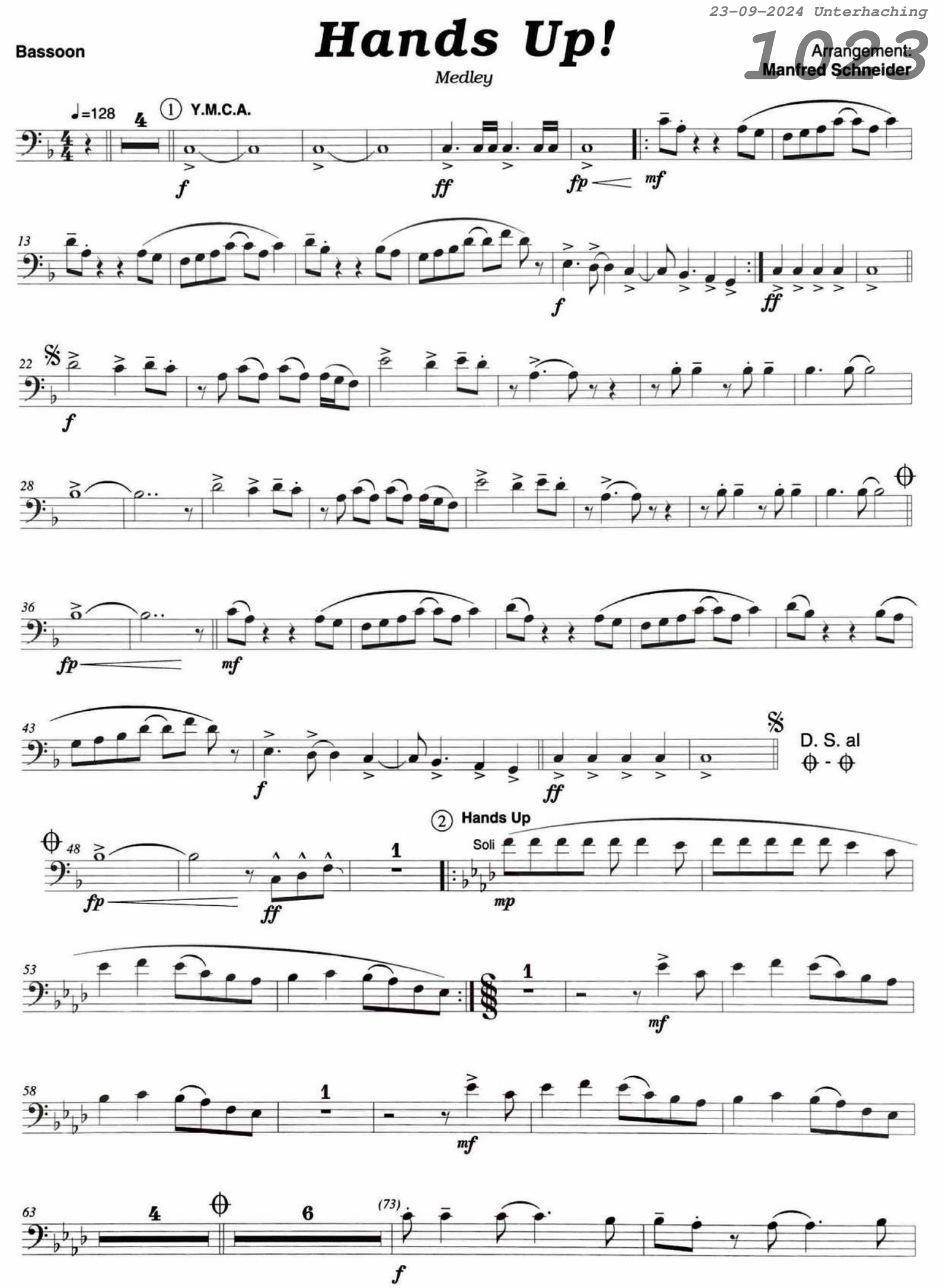

23-09-2024 Unterhaching
1023

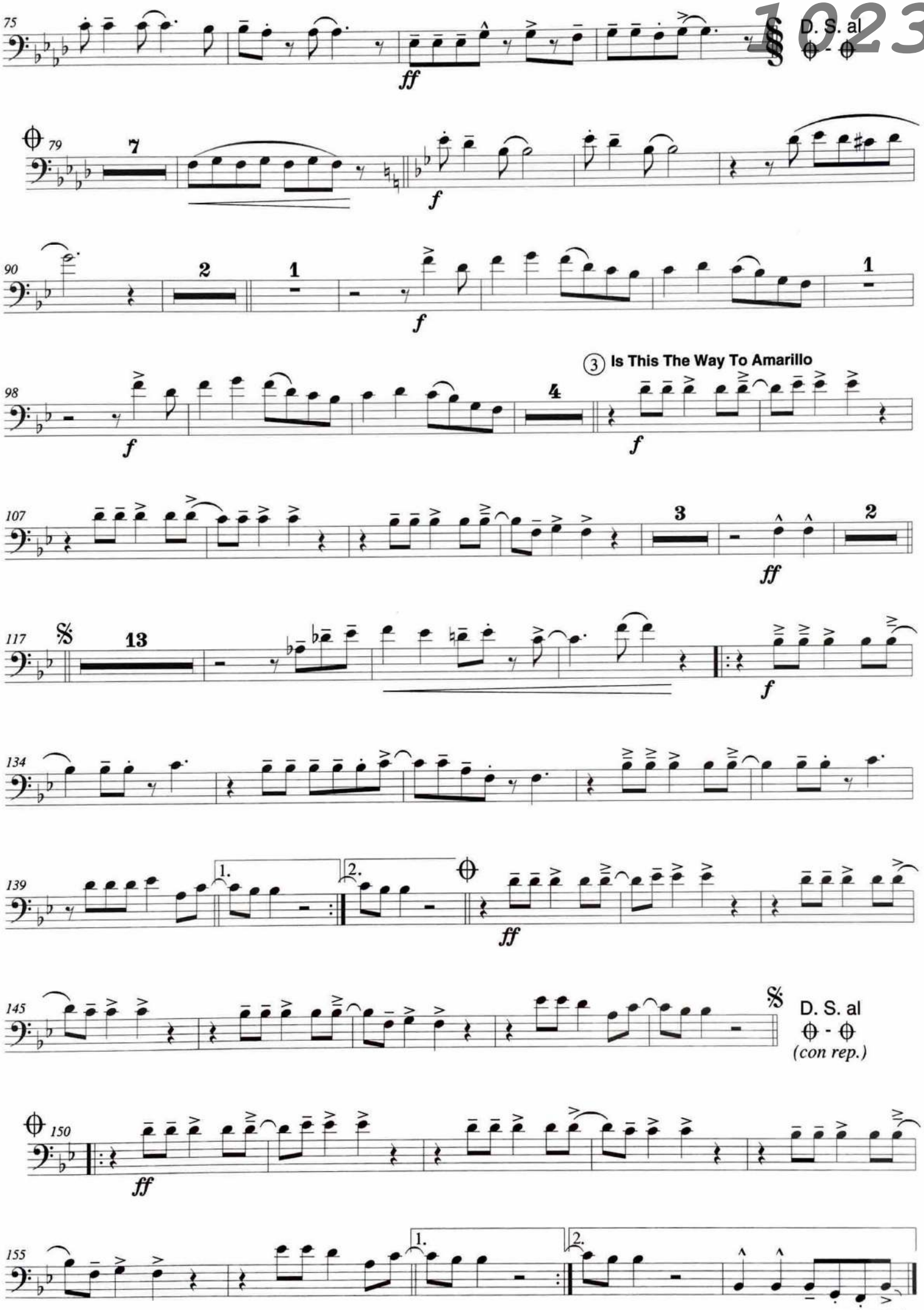

23-09-2024 Unterhaching



C Flute 1

# Hands Up!

*Medley*

Arrangement:
Manfred Schneider

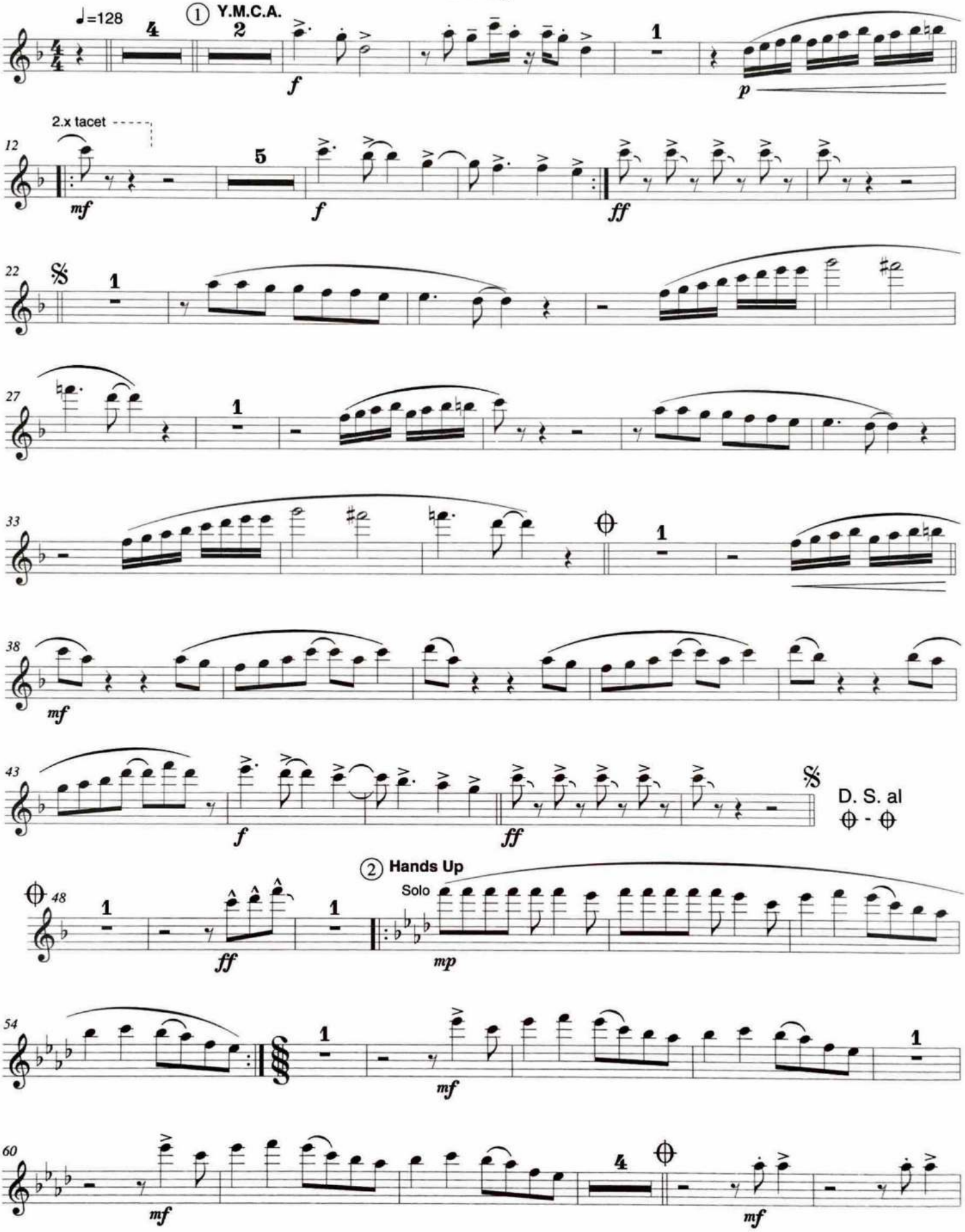

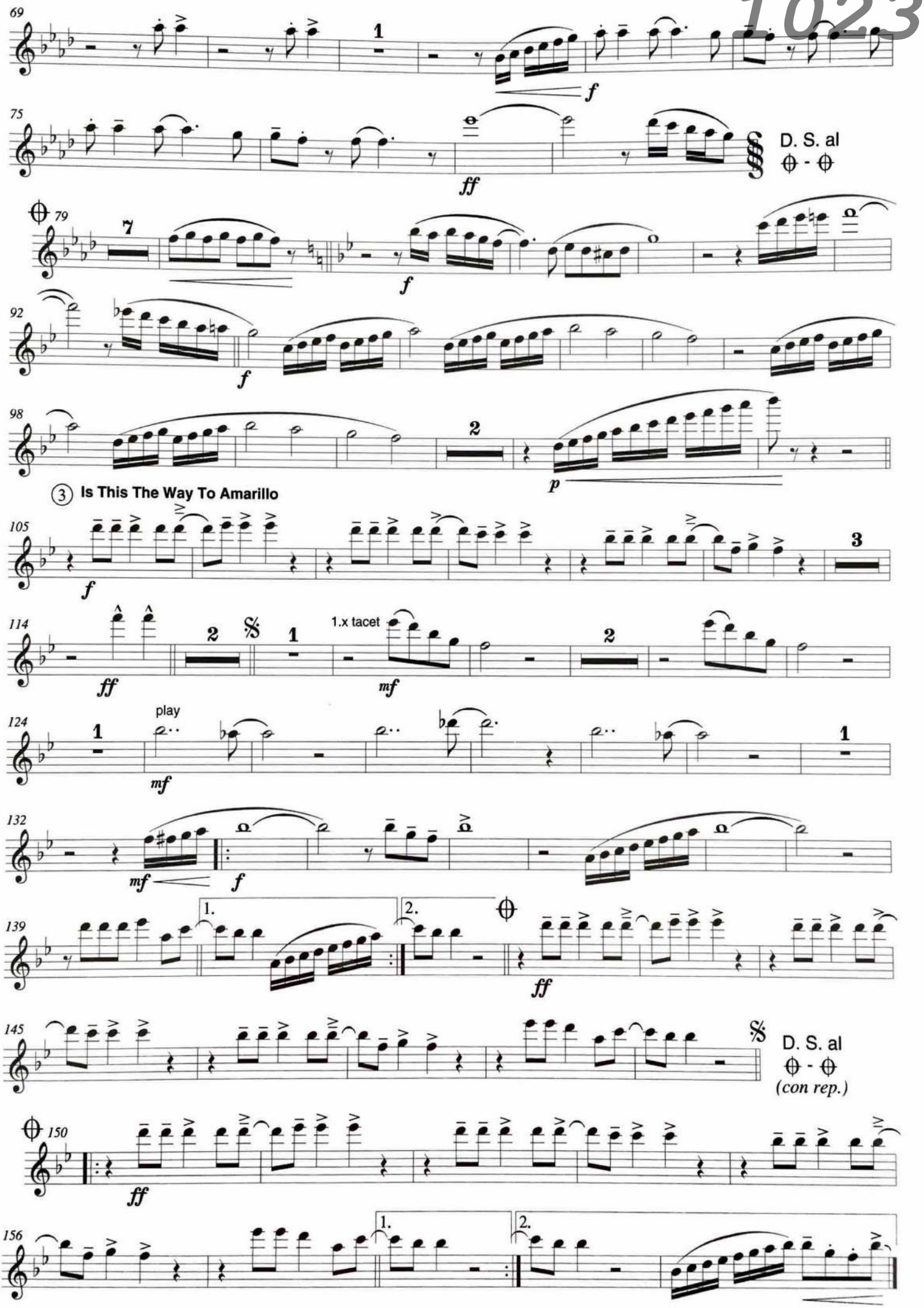
69
1
f
75
ff
D. S. al
79
7
f
92
f
98
2
p
3 Is This The Way To Amarillo
105
f
3
114
ff
2
1
1.x tacet
mf
124
play
mf
1
132
mf
f
139
1.
2.
ff
145
D. S. al
(con rep.)
150
ff
156
1.
2.

23-09-2024 Unterhaching

1023

C Flute 2

# Hands Up!

*Medley*

Arrangement:
**Manfred Schneider**

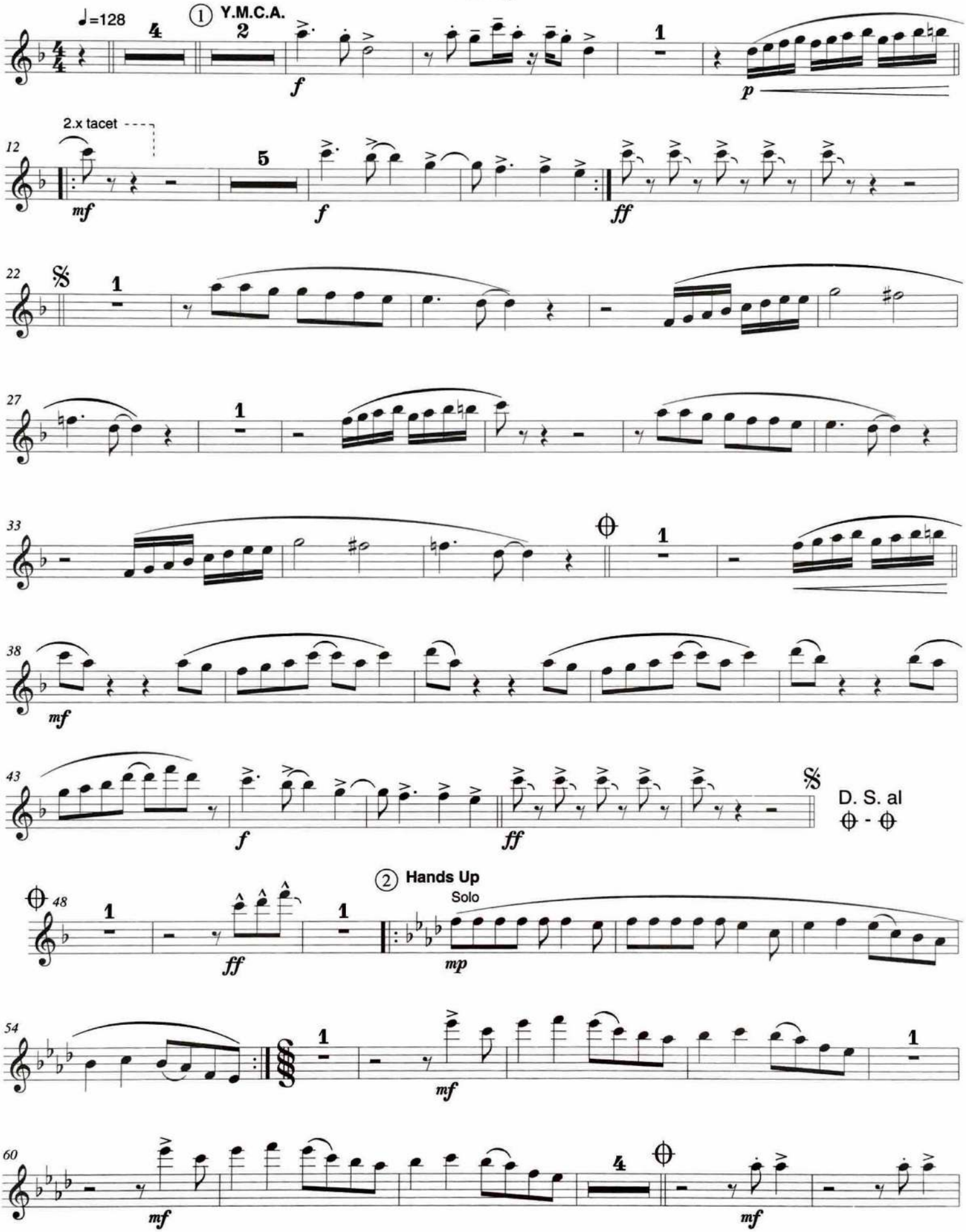

1023

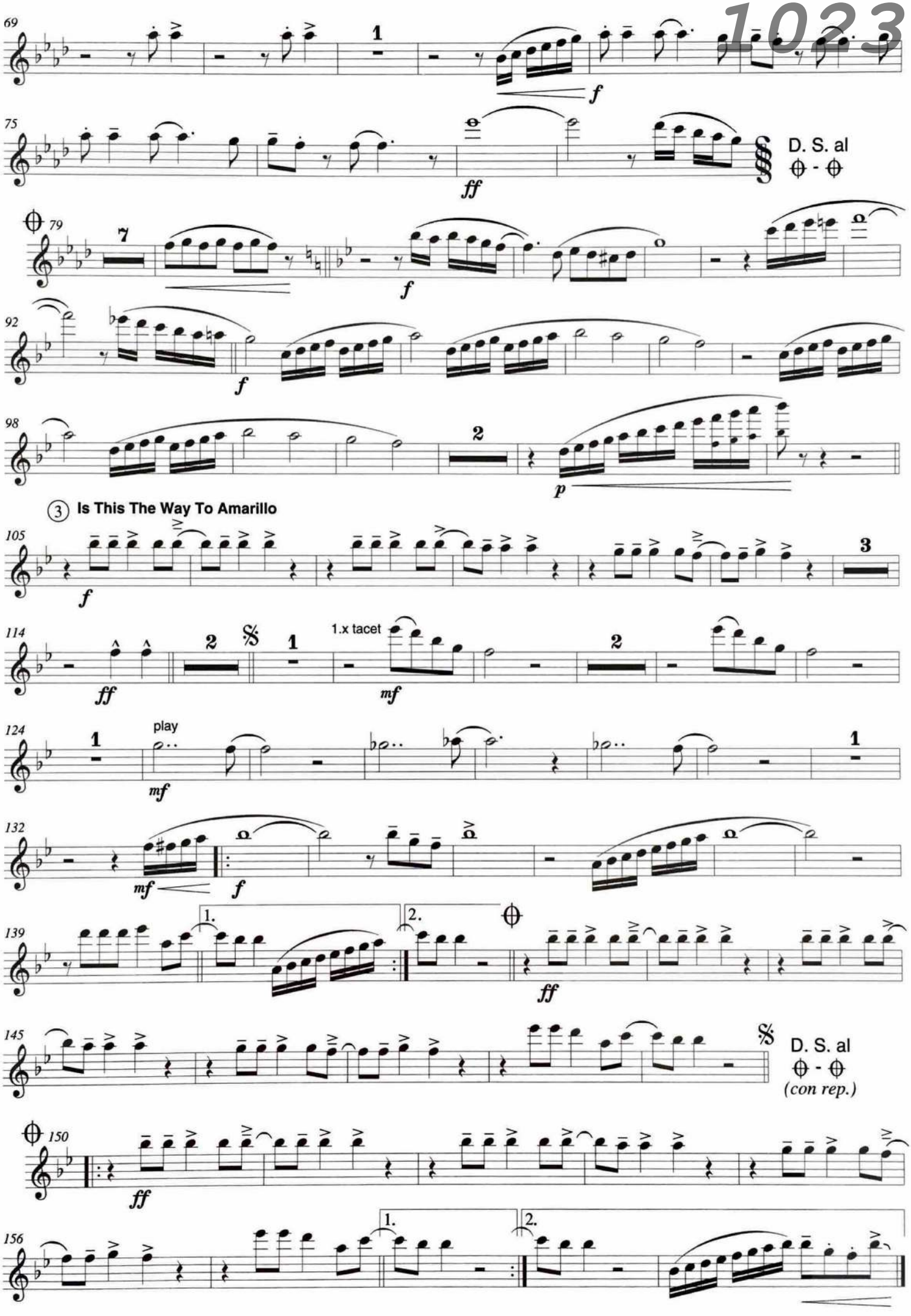
69
1
f
75
ff
D. S. al
79
7
f
92
f
98
2
p
③ Is This The Way To Amarillo
105
f
3
114
ff
2
1
1.x tacet
mf
124
play
mf
1
132
mf
f
139
1.
2.
ff
145
D. S. al
(con rep.)
150
ff
156
1.
2.

23-09-2024 Unterhaching

1023

B♭ Flugelhorn 1

# Hands Up!

*Medley*

Arrangement:
Manfred Schneider

① **Y.M.C.A.**

♩=128

Trp.

*play*

10

21 Soli

27

32

37 Soli

D. S. al ⊕ - ⊕

② **Hands Up**

Clar. 1

48

55

65 Alto Sax. 1

75

D. S. al ⊕ - ⊕

1023

79
7
4
ff

93
2
2
f
f
f
fp

103
3 Is This The Way To Amarillo
f

110
Trp. 1
f
cresc.
play
ff
2
Alto Sax. 1
mf

119
Clar.

127
play
mf

133
f

139
1.
2.
ff

145
D. S. al
(con rep.)

150
ff

155
1.
2.

23-09-2024 Unterhaching

1023

B♭ Flugelhorn 2

# Hands Up!

*Medley*

Arrangement:
**Manfred Schneider**

① **Y.M.C.A.**

♩=128

Trp.

4

*f*

*play*

*f*

10

6

*ff* *fp* *f* *ff*

21

Soli

𝄋

*f*

27

32

*fp*

37

8

Soli

𝄋

*ff* *f*

D. S. al ⊕ - ⊕

48

*fp* *ff*

1

② **Hands Up**

4

55

*mf* *mf*

2 2

*fp*

65

1

4

*mf* *f*

Alto Sax. 1

75

*play*

*ff*

D. S. al ⊕ - ⊕

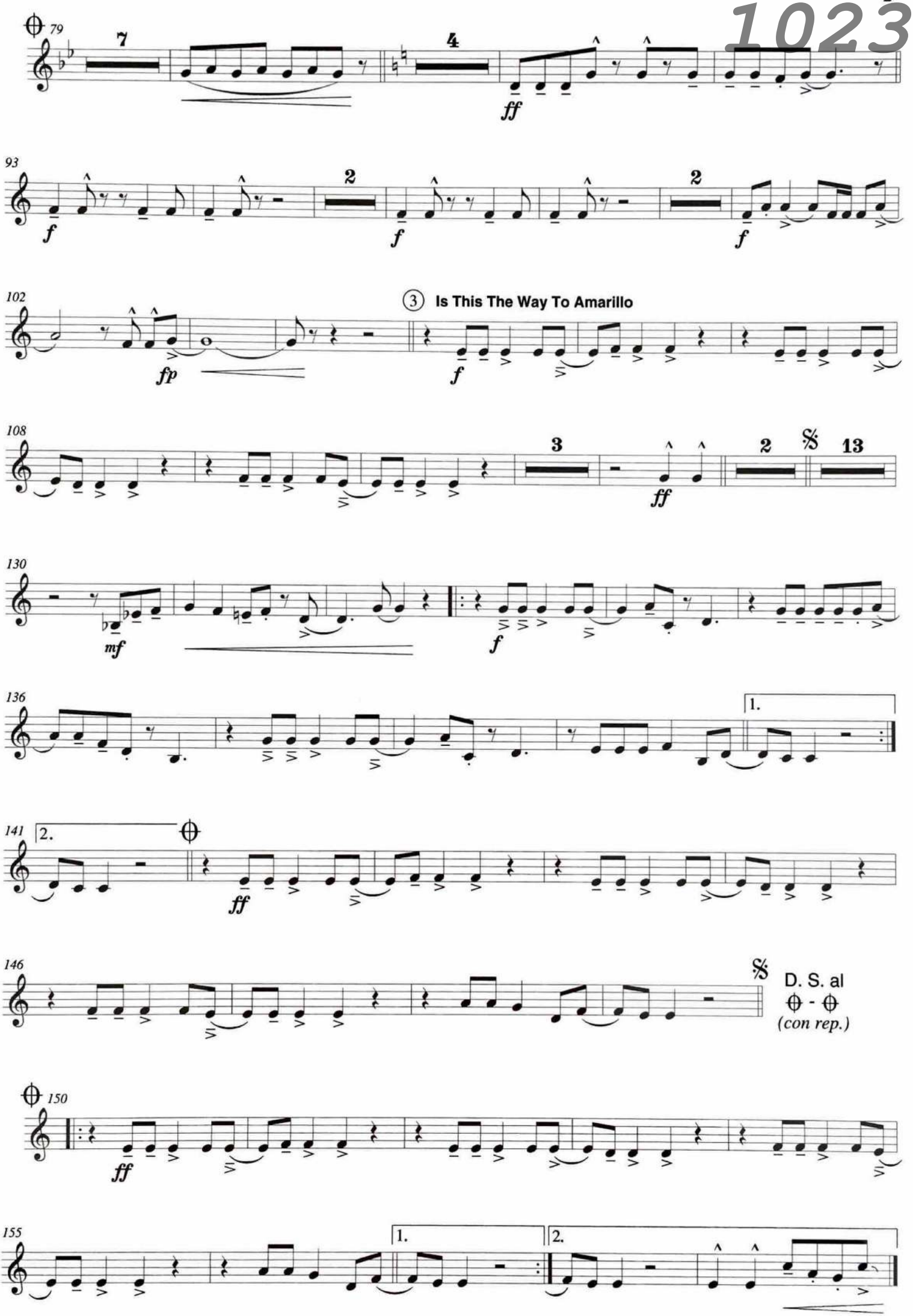
79
7
4
ff
93
2
f
2
f
2
f
102
fp
③ Is This The Way To Amarillo
f
108
3
ff
2
13
130
mf
f
136
1.
141
2.
ff
146
D. S. al
- (con rep.)
150
ff
155
1.
2.

23-09-2024 Unterhaching

1023

Guitar

# Hands Up!

*Medley*

Arrangement:
Manfred Schneider

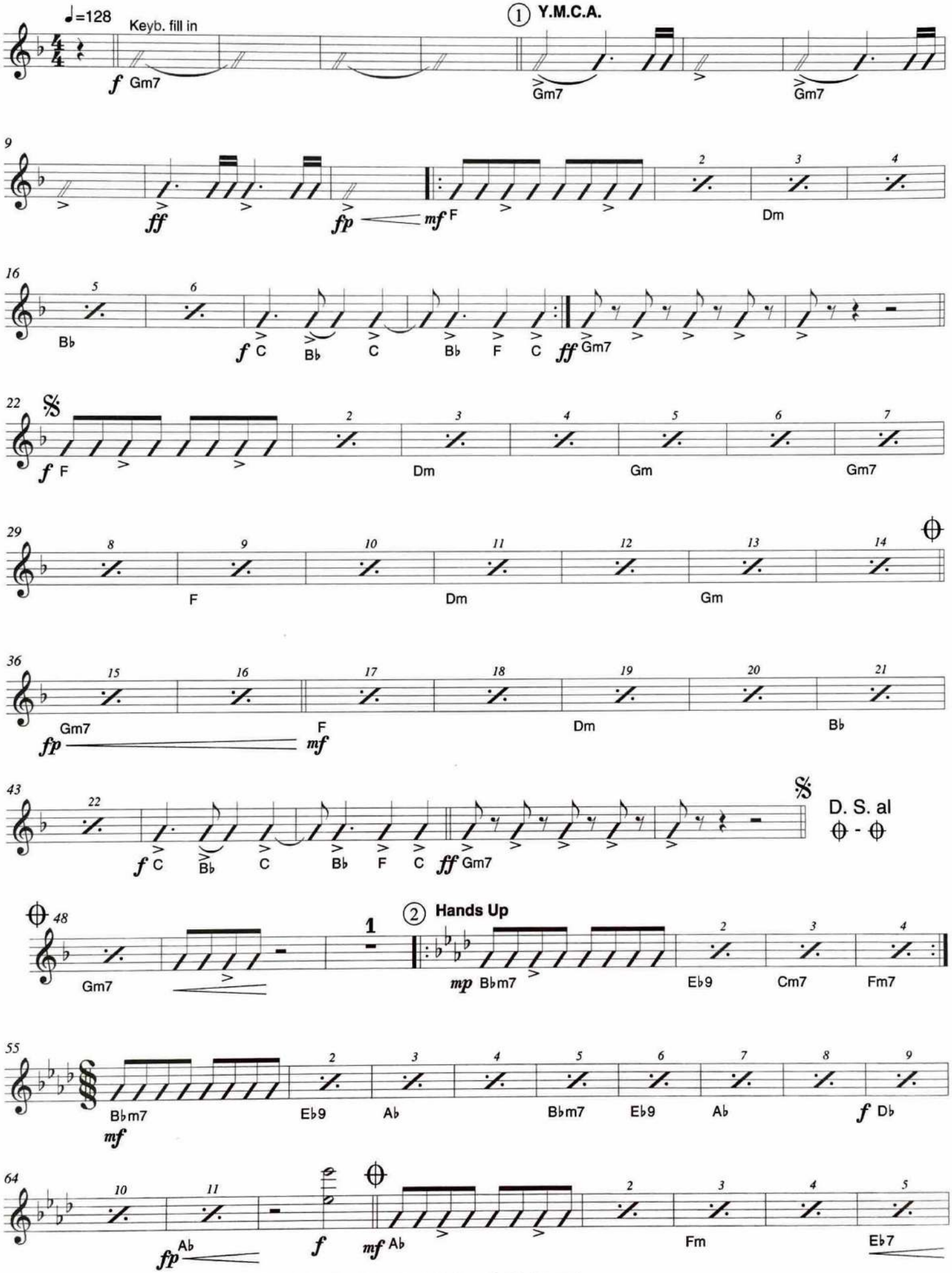

1023

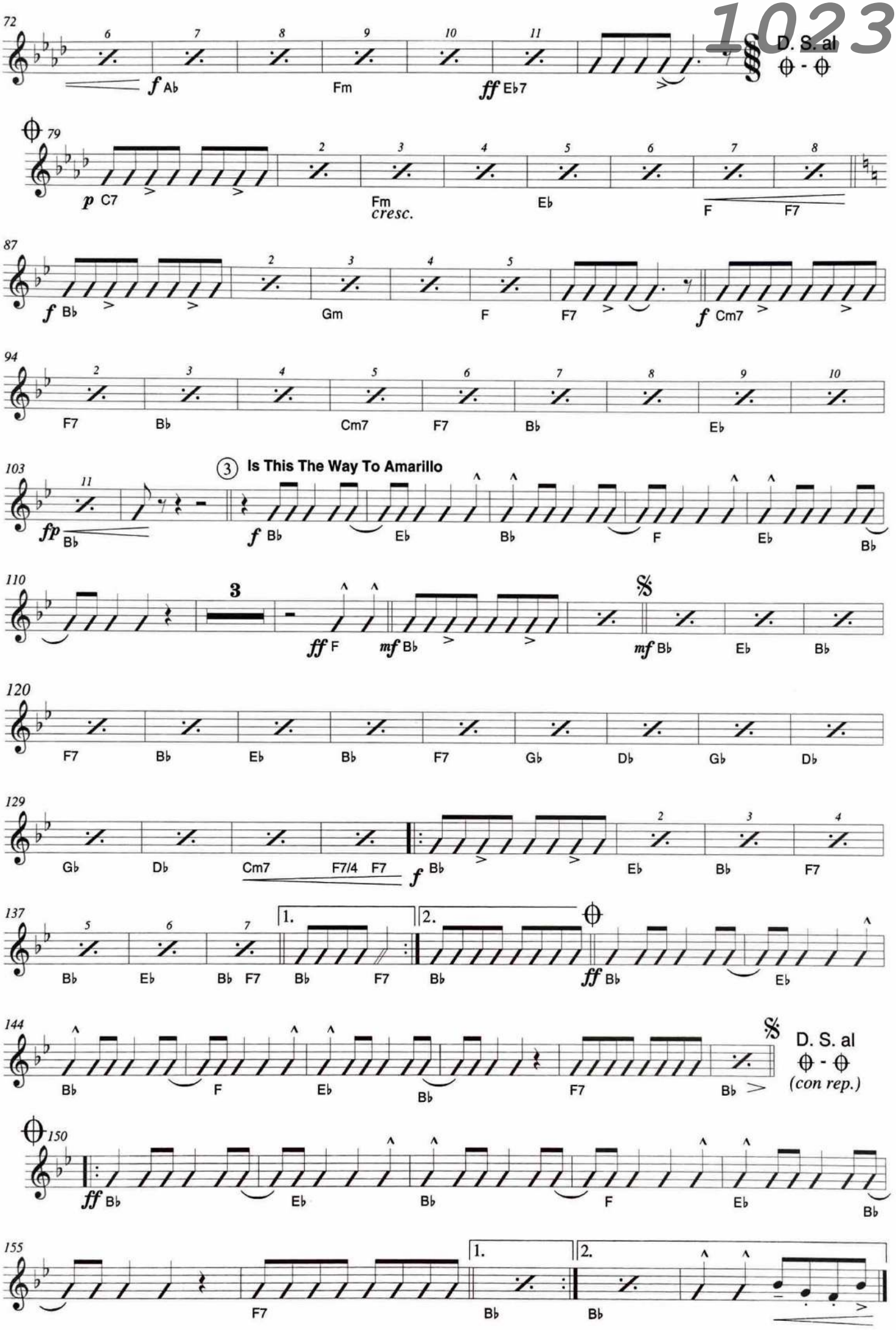
72
f Ab
Fm
ff Eb7
D. S. al
79
p C7
Fm
cresc.
Eb
F
F7
87
f Bb
Gm
F
F7
f Cm7
94
F7
Bb
Cm7
F7
Bb
Eb
103
fp Bb
3 Is This The Way To Amarillo
f Bb
Eb
Bb
F
Eb
Bb
110
3
ff F
mf Bb
mf Bb
Eb
Bb
120
F7
Bb
Eb
Bb
F7
Gb
Db
Gb
Db
129
Gb
Db
Cm7
F7/4
F7
f Bb
Eb
Bb
F7
137
Bb
Eb
Bb
F7
1.
Bb
F7
2.
Bb
ff Bb
Eb
144
Bb
F
Eb
Bb
F7
Bb
D. S. al
(con rep.)
150
ff Bb
Eb
Bb
F
Eb
Bb
155
F7
1.
Bb
2.
Bb

23-09-2024 Unterhaching

1023

1. Horn in F

# Hands Up!

*Medley*

Arrangement:
**Manfred Schneider**

♩=128

① **Y.M.C.A.**

4

*f* *ff* *fp*

12

6

*f* *ff*

𝄋

*f*

23

1

29

1

35

*fp* *mf*

41

2

*ff*

𝄋

D. S. al ⊕ - ⊕

48

*fp* *ff*

1

② **Hands Up**

Alto Sax. 1

*mp*

55

*mf*

60

4

⊕ Alto Sax. 1

*mf*

69

*play*

*mf*

1

*f*

1023

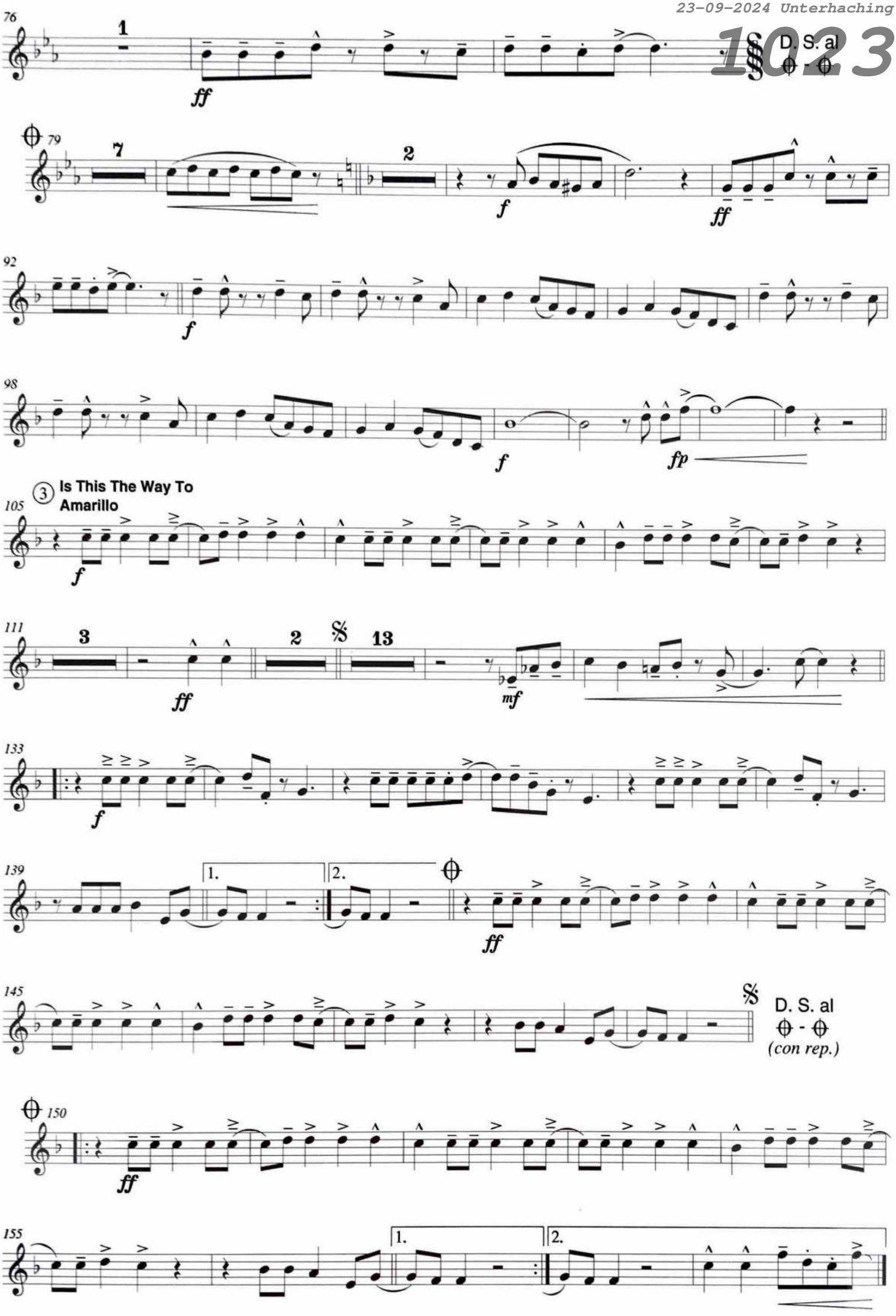
76
1
ff
D. S. al
79
7
2
f
ff
92
f
98
f
fp
③ Is This The Way To
Amarillo
105
f
111
3
ff
2
13
mf
133
f
139
1.
2.
ff
145
D. S. al
(con rep.)
150
ff
155
1.
2.

23-09-2024 Unterhaching

1023

F Horn 2

# Hands Up!

*Medley*

Arrangement:
**Manfred Schneider**

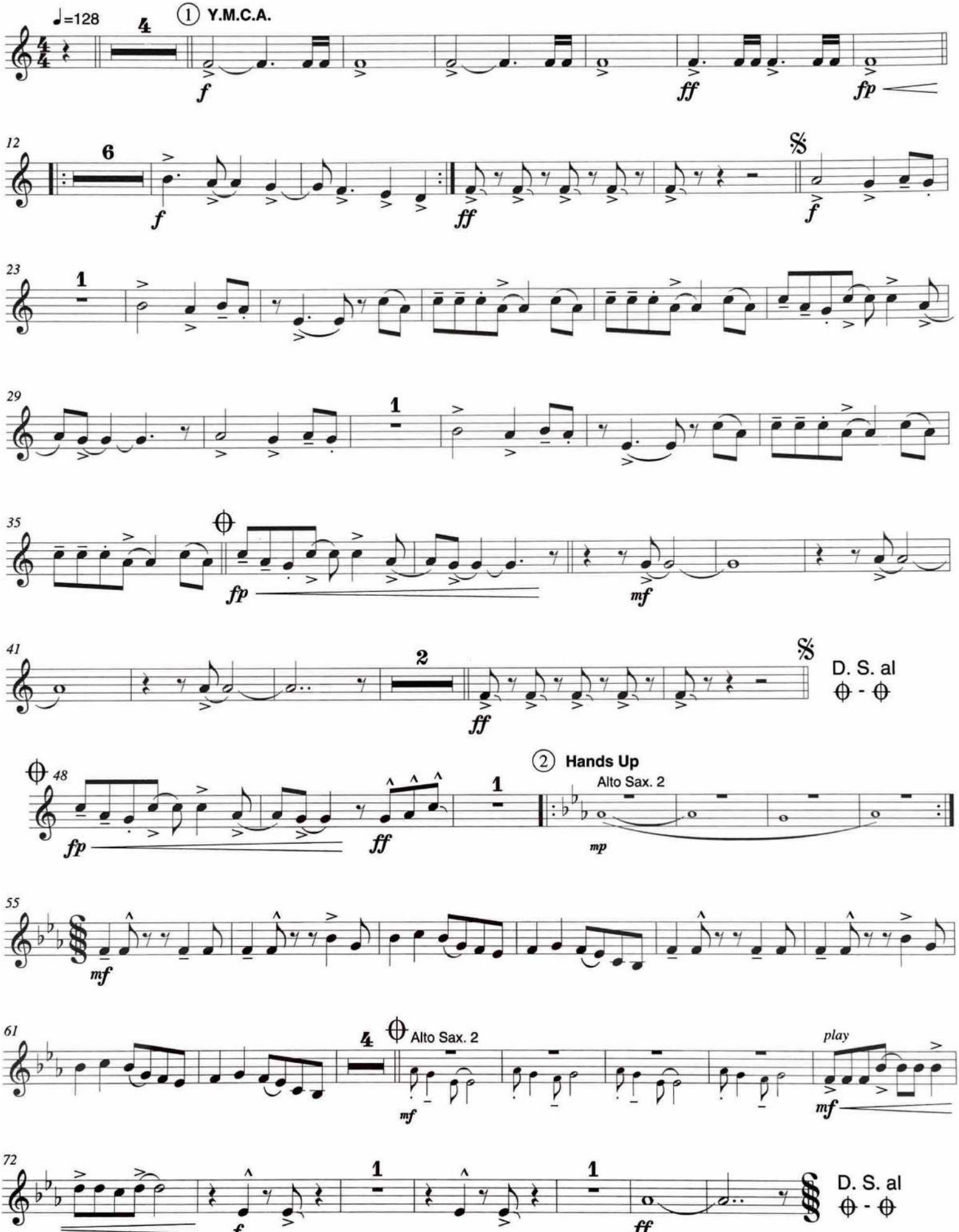

23-09-2024 Unterhaching

1023

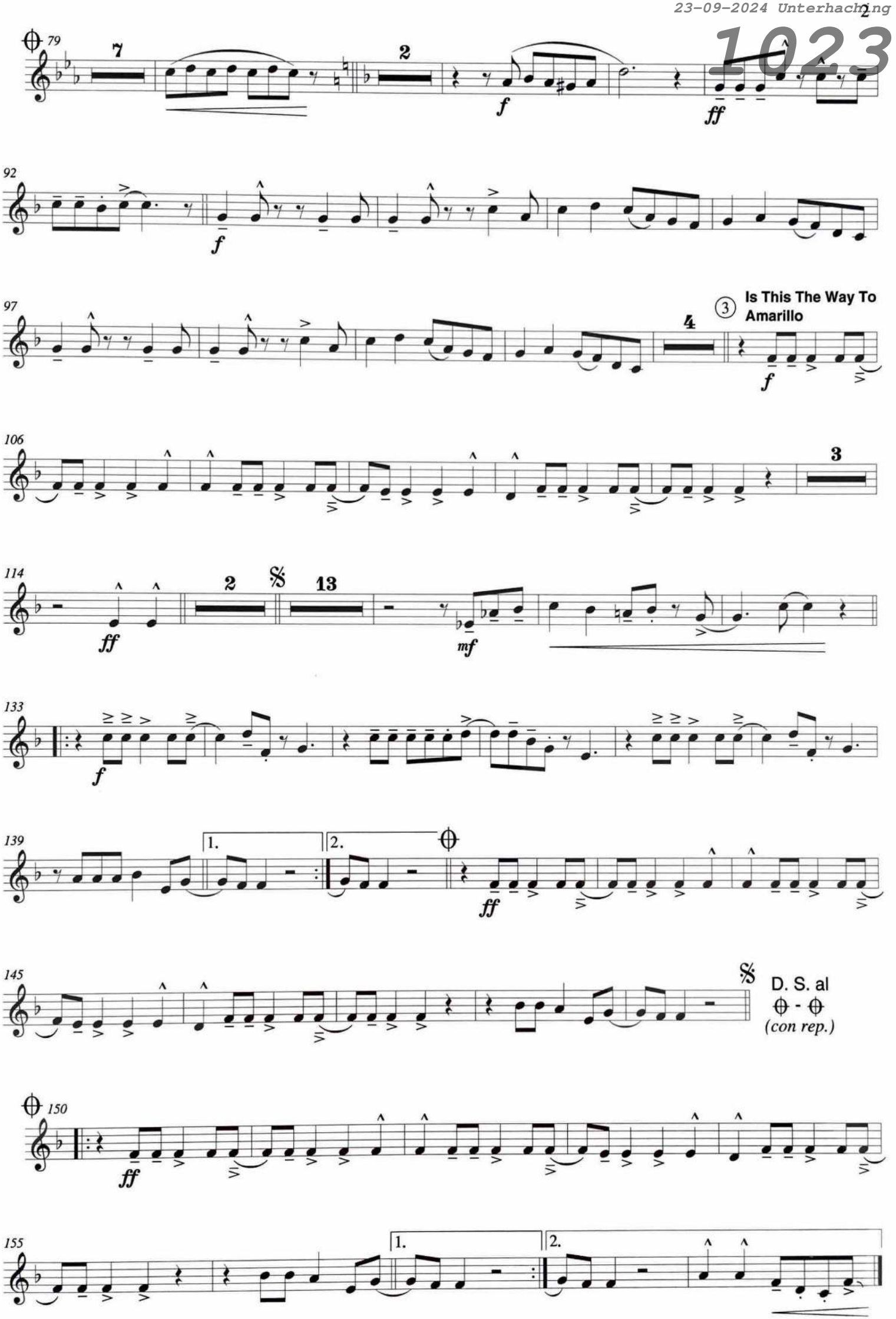

F Horn 3

# Hands Up!

*Medley*



Arrangement:
**Manfred Schneider**

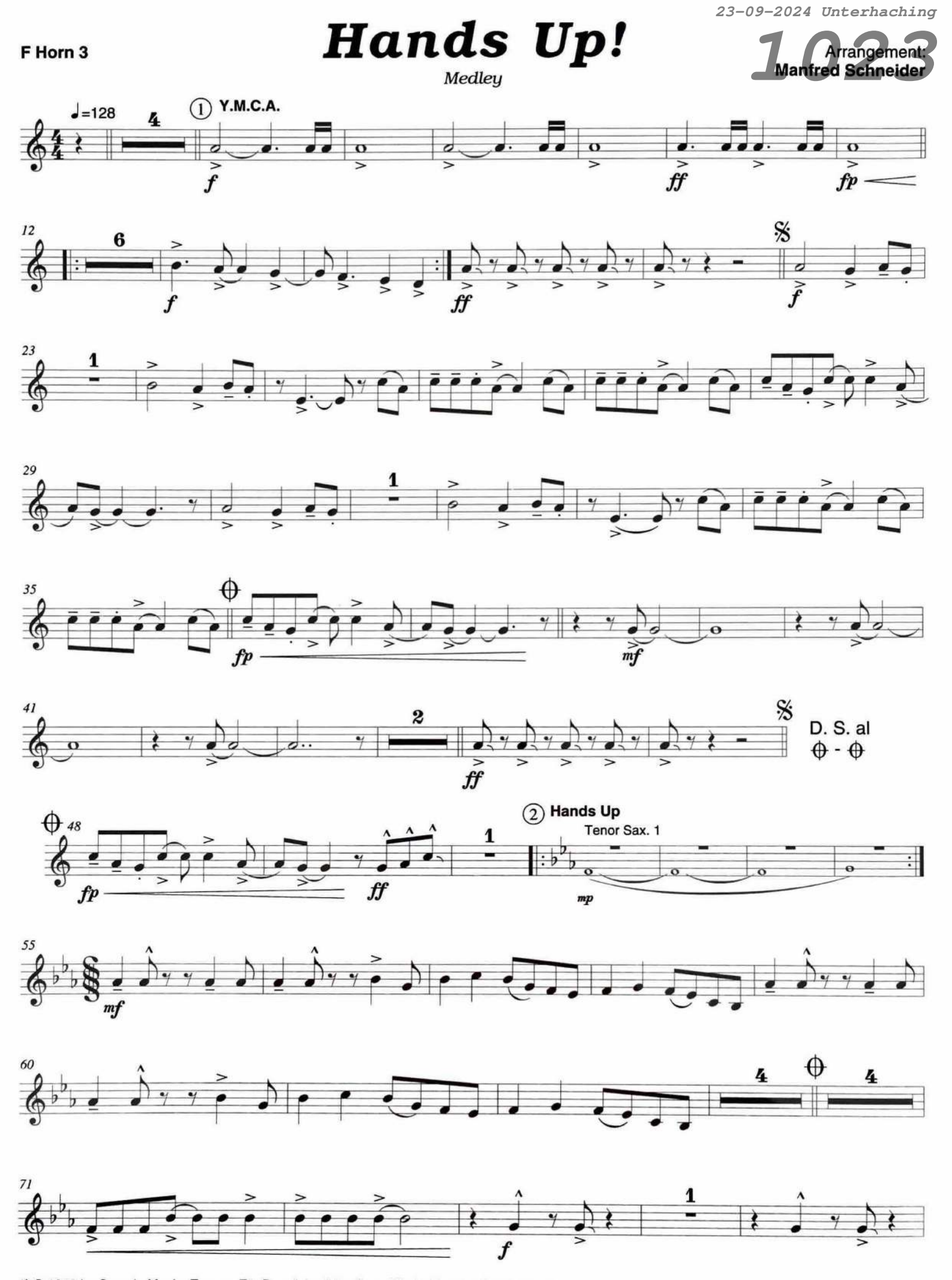

1023

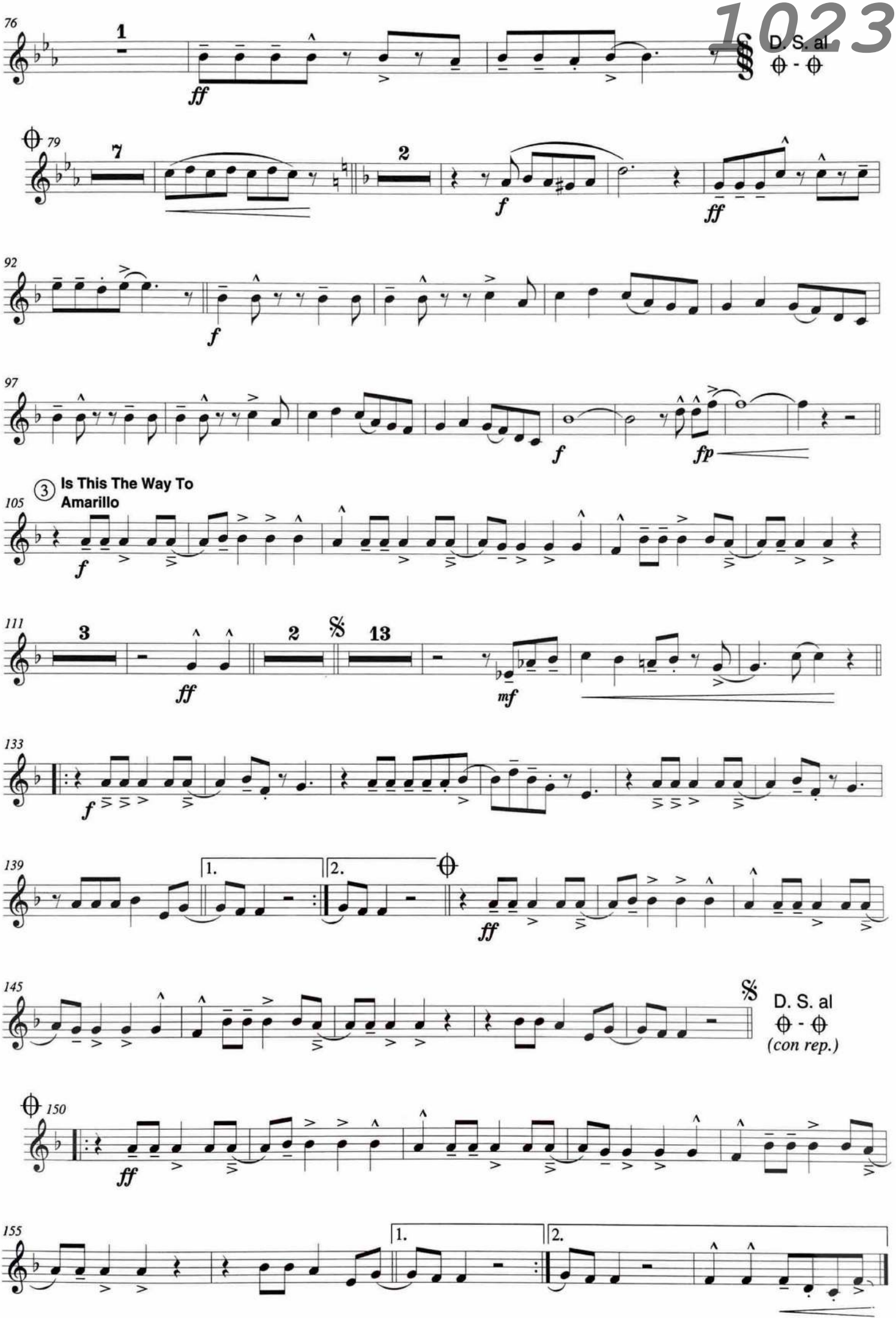
76
1
ff
D. S. al
79
7
2
f
ff
92
f
97
f
fp
3 Is This The Way To Amarillo
105
f
111
3
ff
2
13
mf
133
f
139
1.
2.
ff
145
D. S. al
(con rep.)
150
ff
155
1.
2.

F Horn 4

# Hands Up!

*Medley*

Arrangement:
**Manfred Schneider**

1023

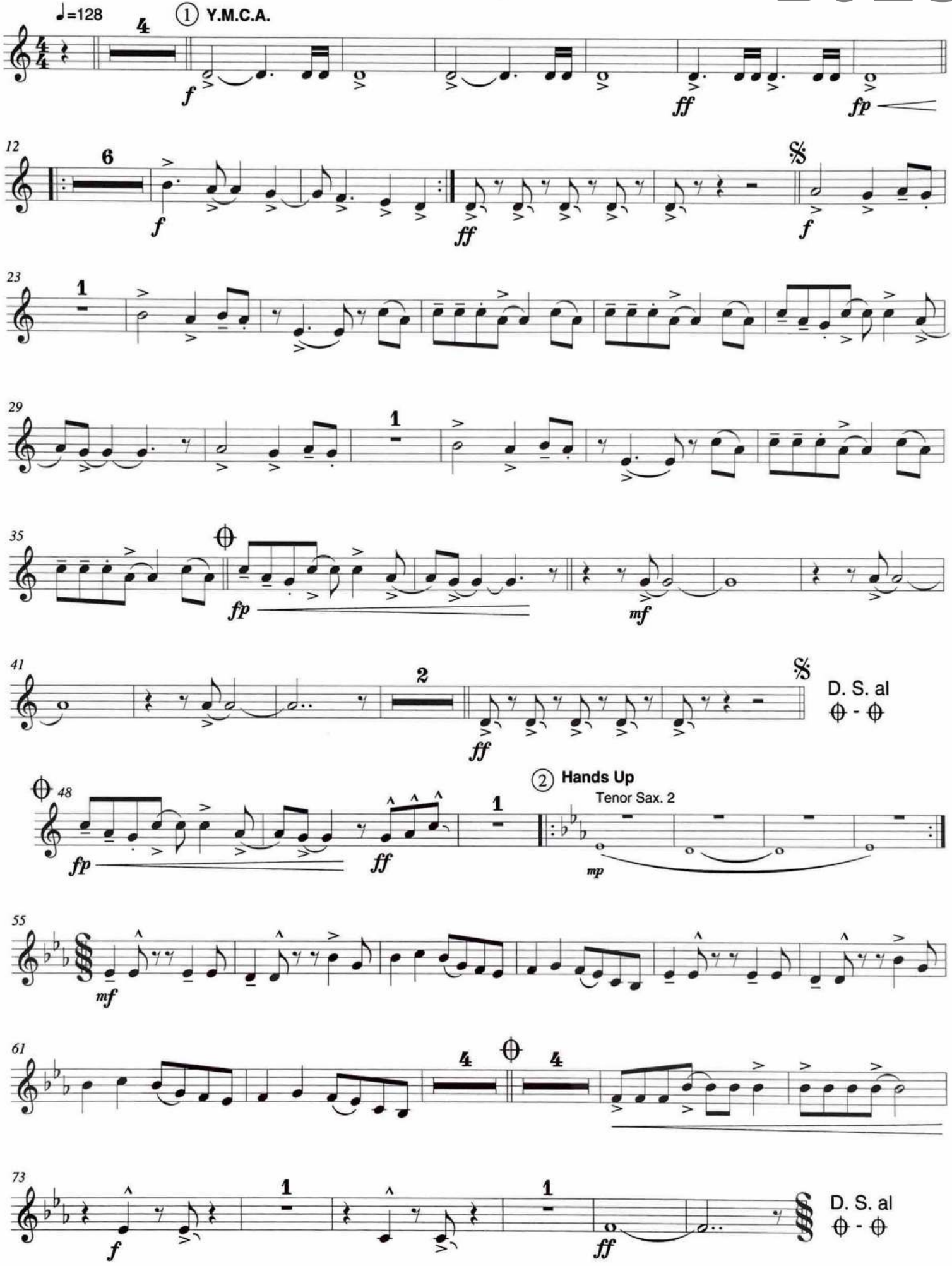

1023

79

7

2

*f*

*ff*

92

*f*

97

4

③ Is This The Way To Amarillo

*f*

106

3

114

*ff*

2

𝄋

13

*mf*

133

*f*

139

1.

2.

*ff*

145

𝄋

D. S. al ⊕ - ⊕ *(con rep.)*

150

*ff*

155

1.

2.

23-09-2024 Unterhaching



Keyboard

# Hands Up!

*Medley*

Arrangement:
Manfred Schneider

① **Y.M.C.A.**
Strings

♩=128 fill in Stratosphäre

*f* Gm7/C

*f* Gm7/C

Gm7/C

11

*p* *mf* F

Dm

B♭

18

*f*

*ff* Gm7/C

𝄋

*f*

24

30

36

F

*mf*

Dm

B♭

43

*f*

*ff* Gm7/C

𝄋

D. S. al ⊕ - ⊕

② **Hands Up**

48

*ff*

Fl.

*mp* B♭m7

E♭9

Cm7

54

Fm7

Piano

*mf*

60

*mf*

*f*

Strings

*mf*

68

*f*

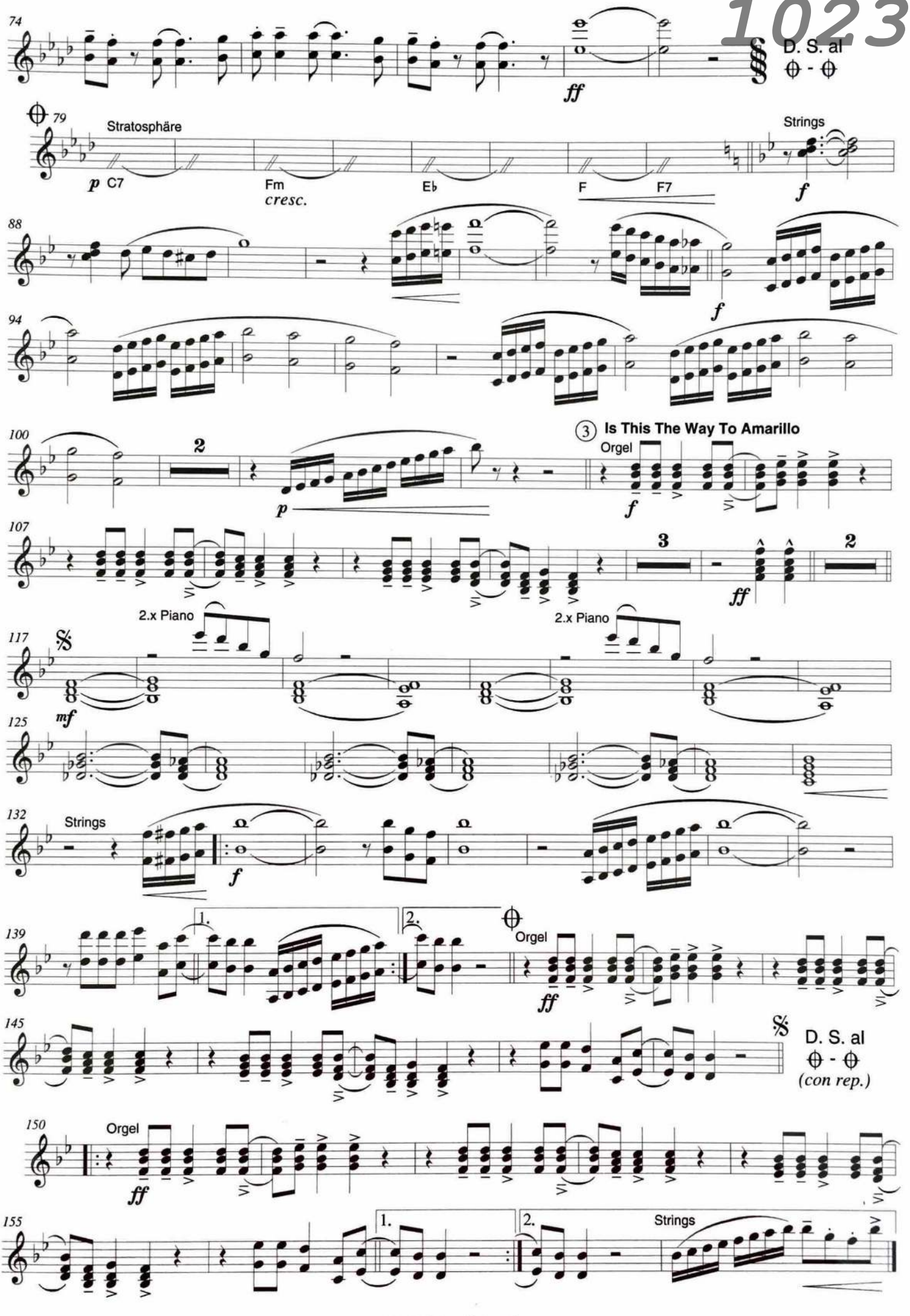
74
D. S. al
79
Stratosphäre
p C7
Fm
cresc.
Eb
F
F7
Strings
f
88
f
94
100
2
p
3 Is This The Way To Amarillo
Orgel
f
107
3
ff
2
2.x Piano
2.x Piano
117
mf
125
132
Strings
f
139
1.
2.
Orgel
ff
145
D. S. al
(con rep.)
150
Orgel
ff
155
1.
2.
Strings

23-09-2024 Unterhaching

1023

B♭ Clarinet 1

# Hands Up!

*Medley*

Arrangement:
Manfred Schneider

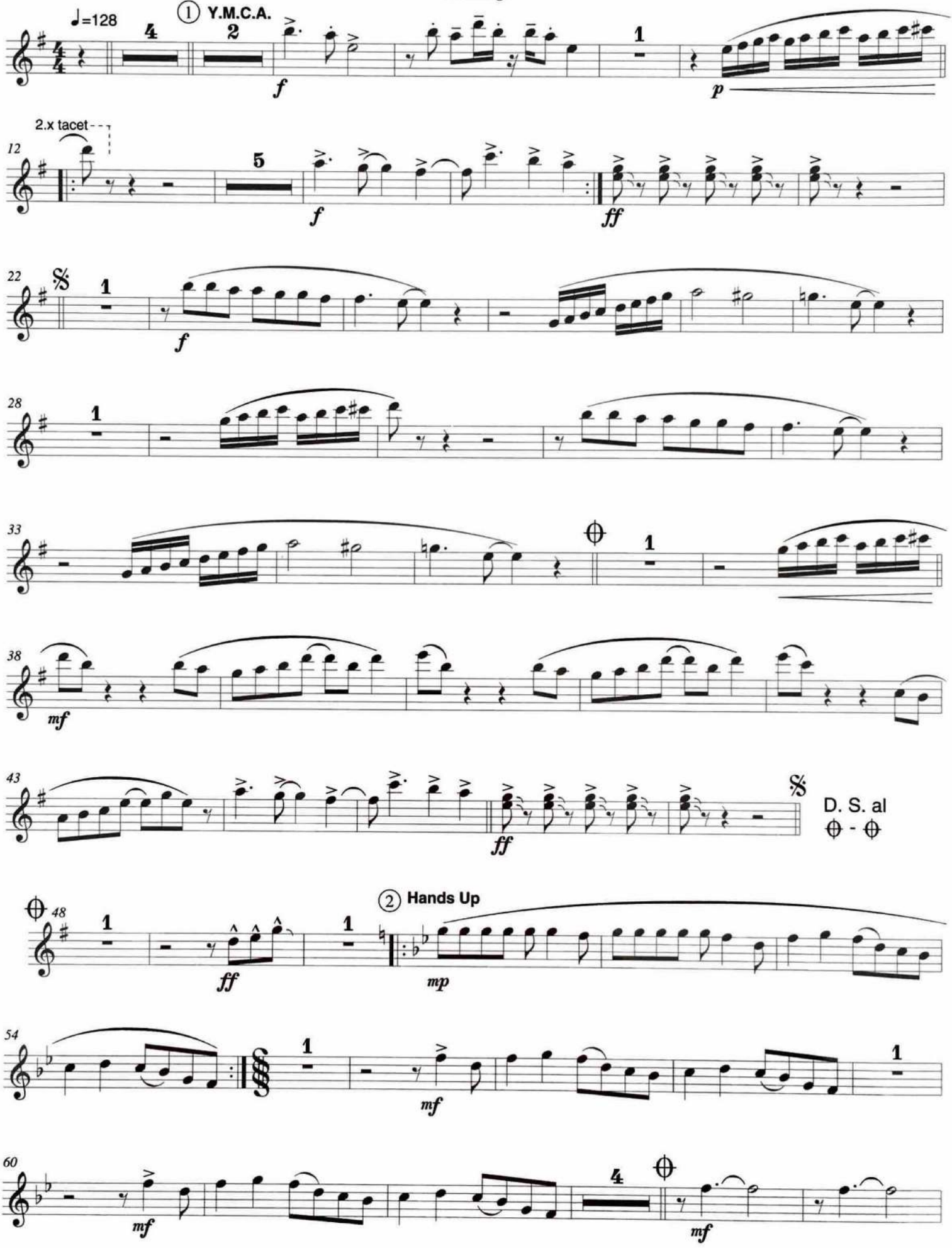

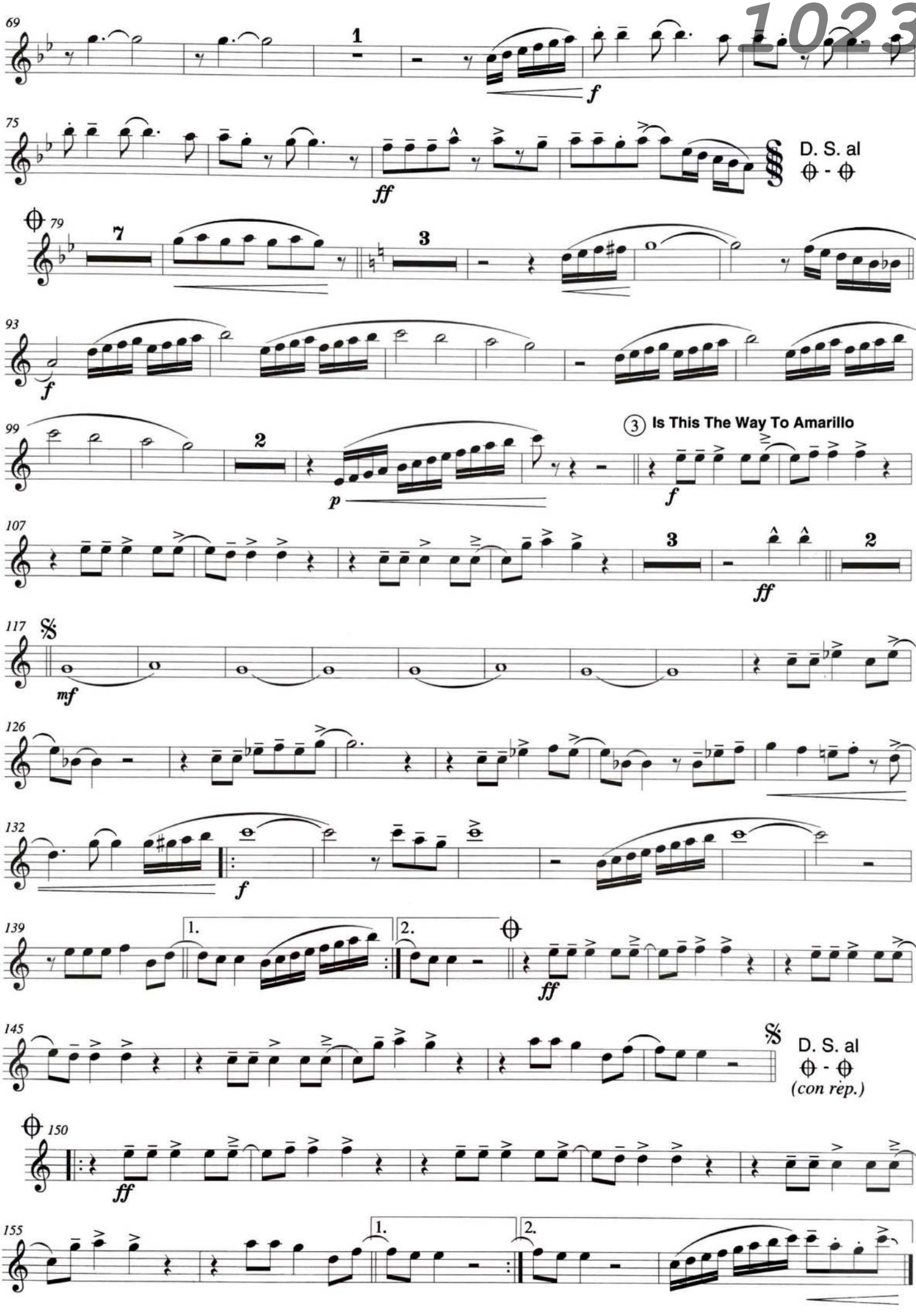
69
1
f
75
ff
§
§
D. S. al
⊕ - ⊕
79
7
3
93
f
99
2
p
③ Is This The Way To Amarillo
f
107
3
2
ff
117
𝄋
mf
126
132
f
139
1.
2.
ff
145
𝄋
D. S. al
⊕ - ⊕
(con rep.)
150
ff
155
1.
2.

B♭ Clarinet 2

# Hands Up!

*Medley*

Arrangement:
**Manfred Schneider**

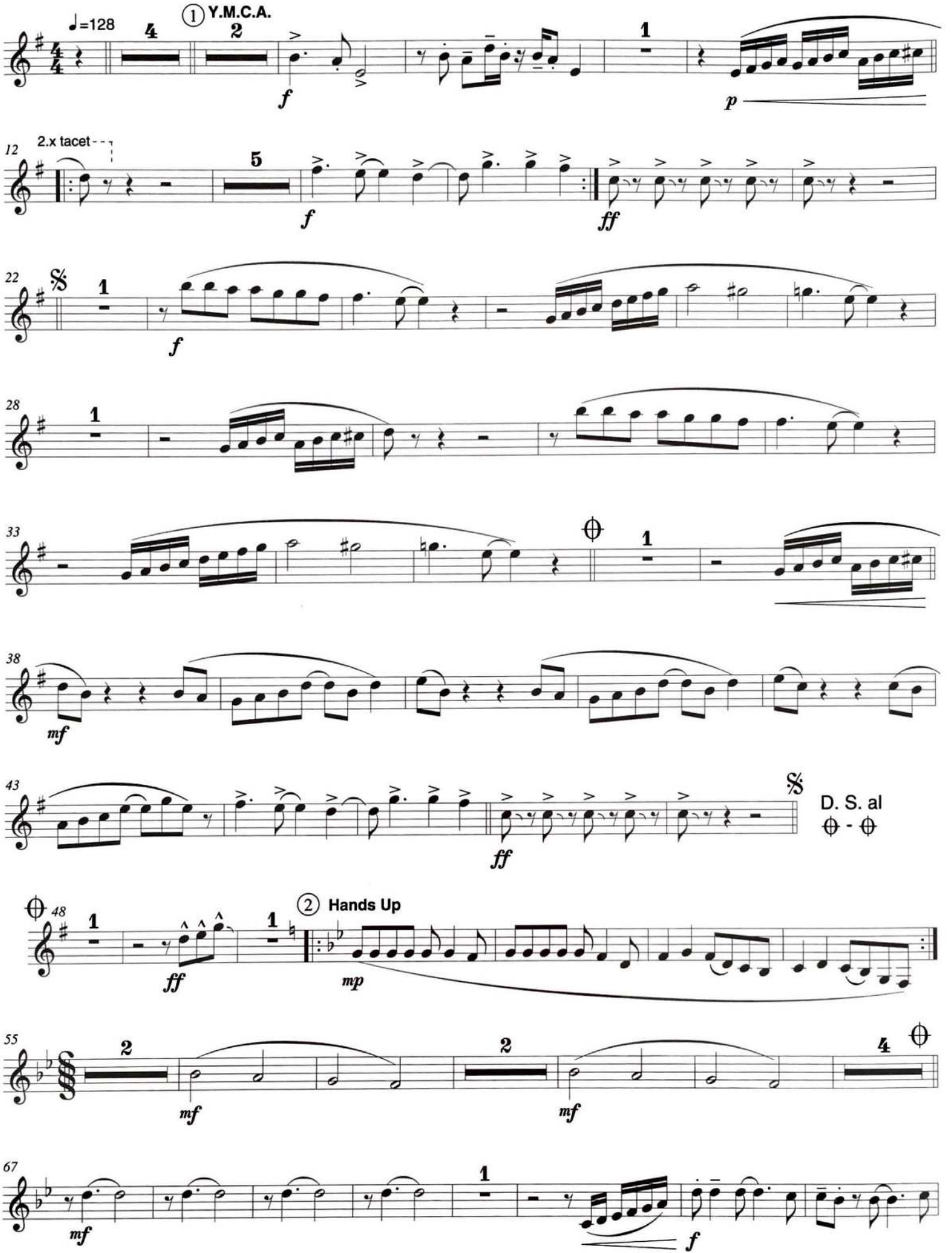

1023

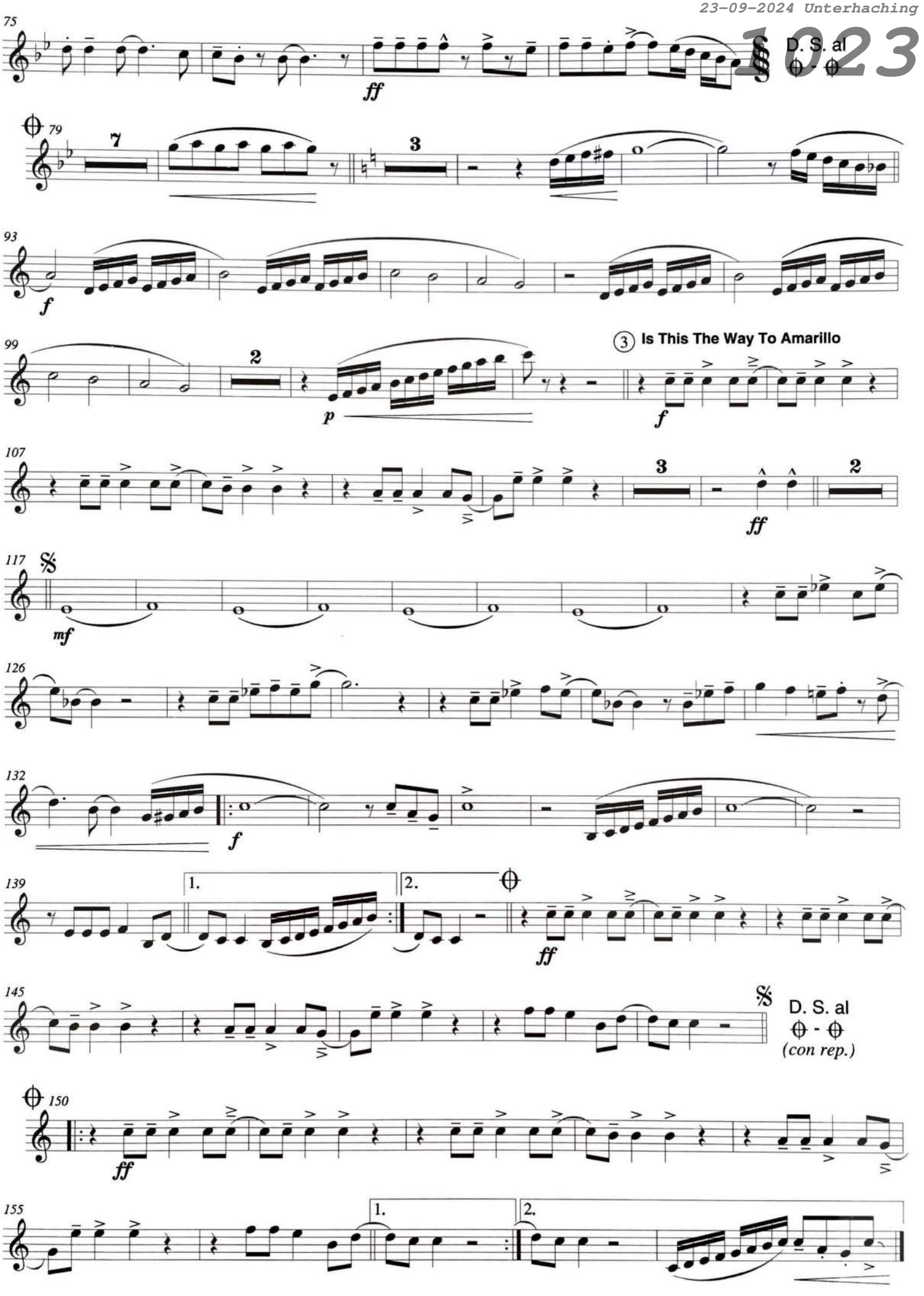
75
ff
D. S. al
79
7
3
93
f
99
2
p
3 Is This The Way To Amarillo
f
107
3
ff
2
117
mf
126
132
f
139
1.
2.
ff
145
D. S. al
(con rep.)
150
ff
155
1.
2.

23-09-2024 Unterhaching

1023

B♭ Clarinet 3

# Hands Up!

*Medley*

Arrangement:
Manfred Schneider

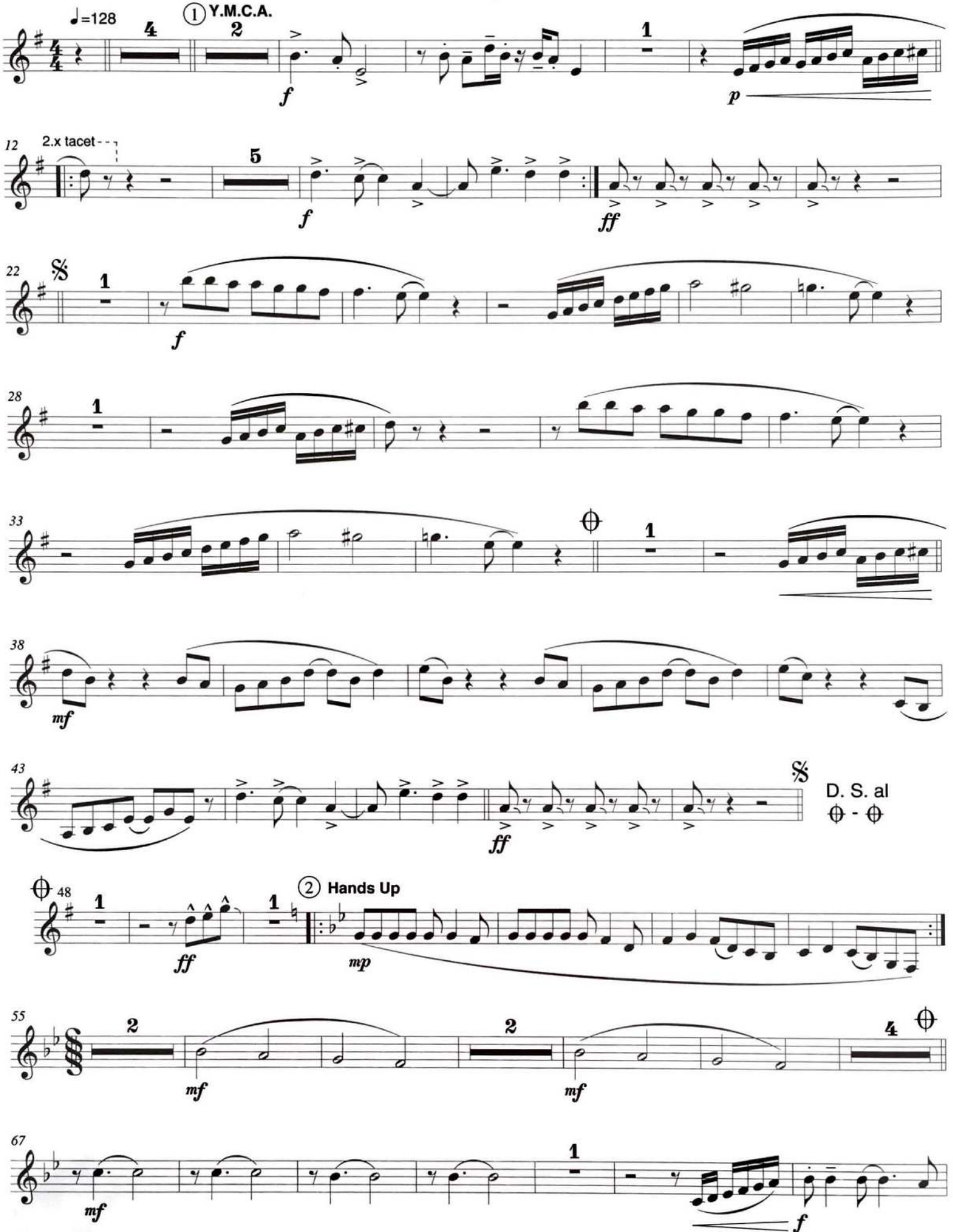

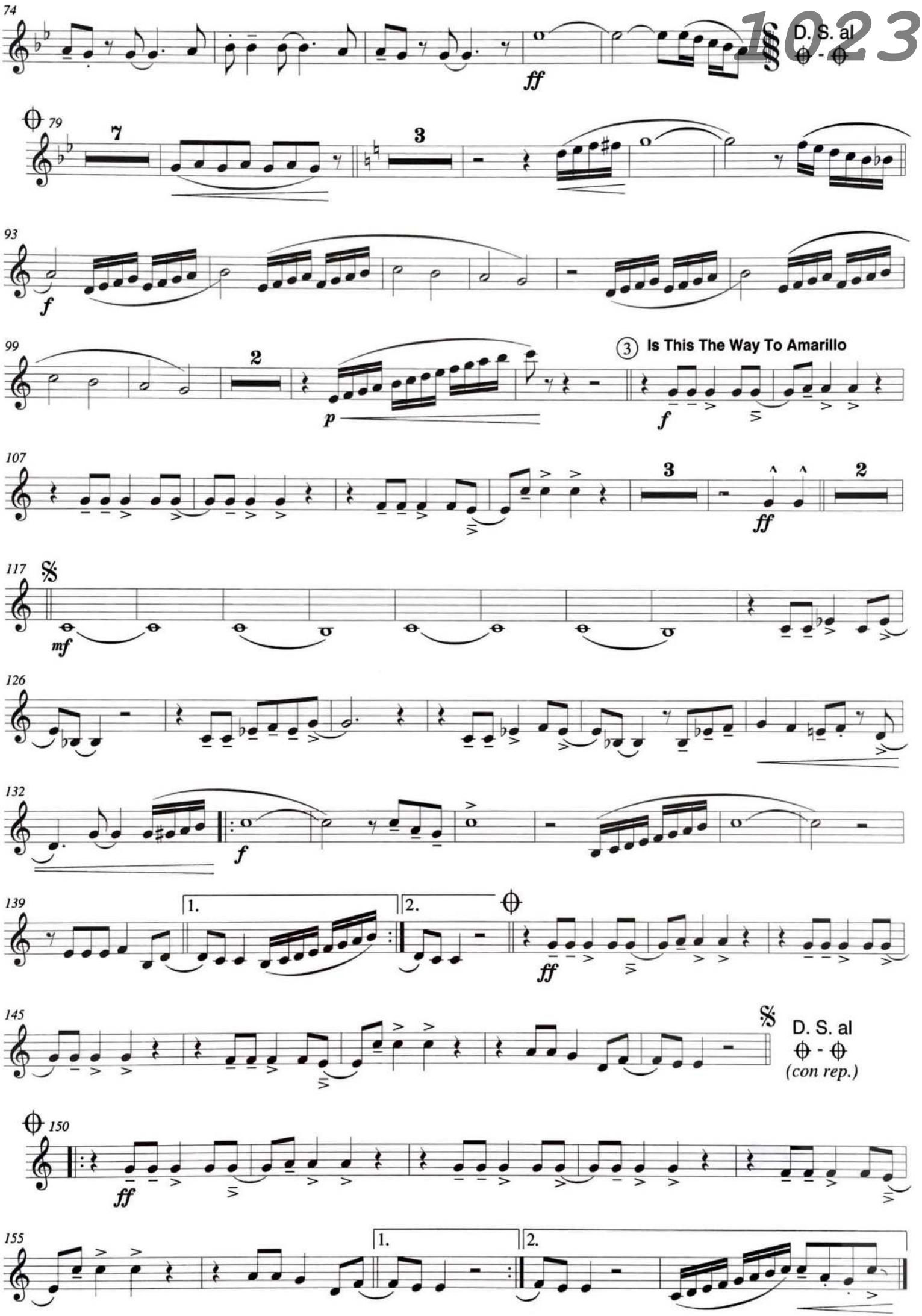
74
D. S. al
79
93
99
Is This The Way To Amarillo
107
117
126
132
139
145
D. S. al
(con rep.)
150
155

B♭ Bass Clarinet

# Hands Up!

*Medley*

Arrangement:
Manfred Schneider

1023

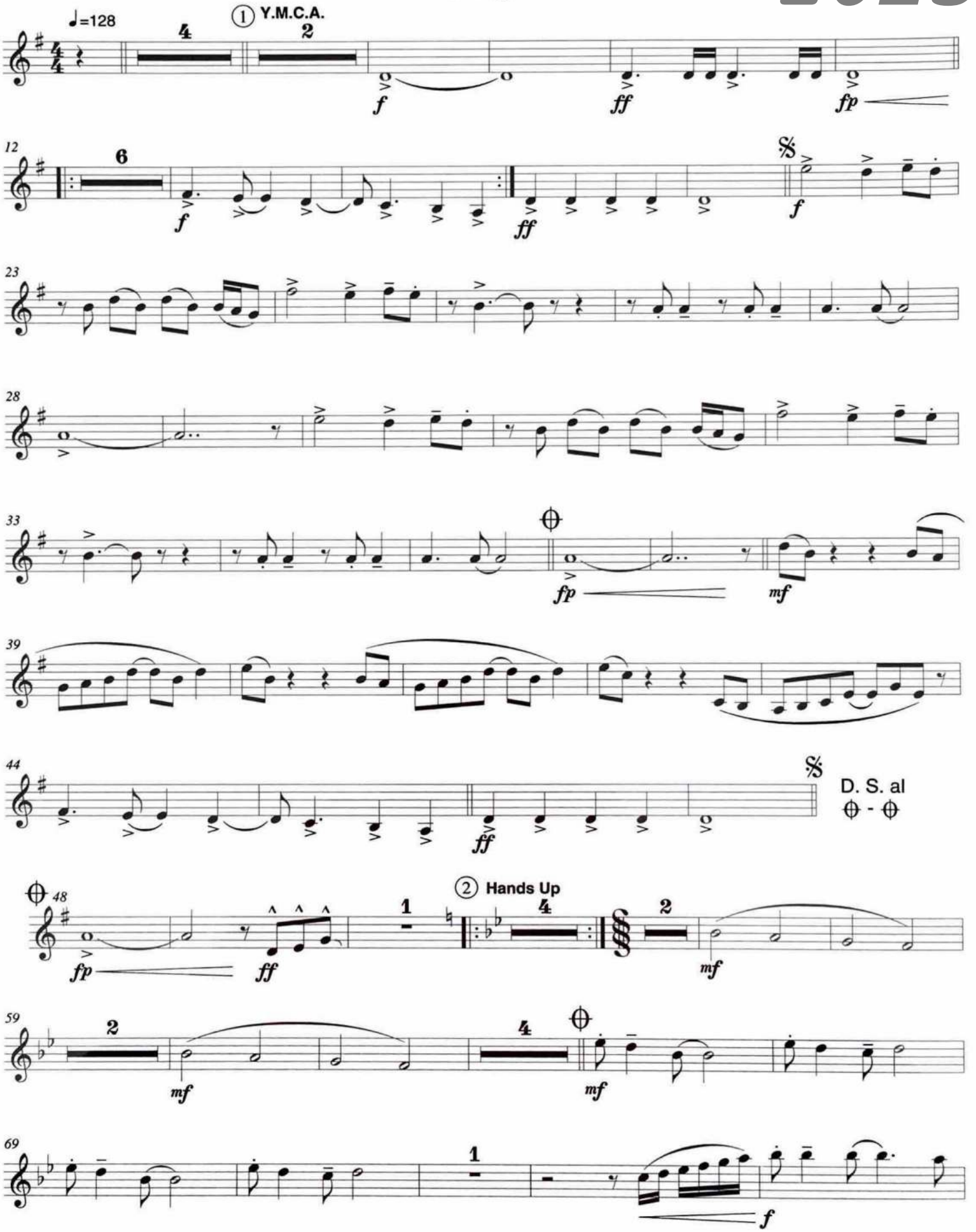

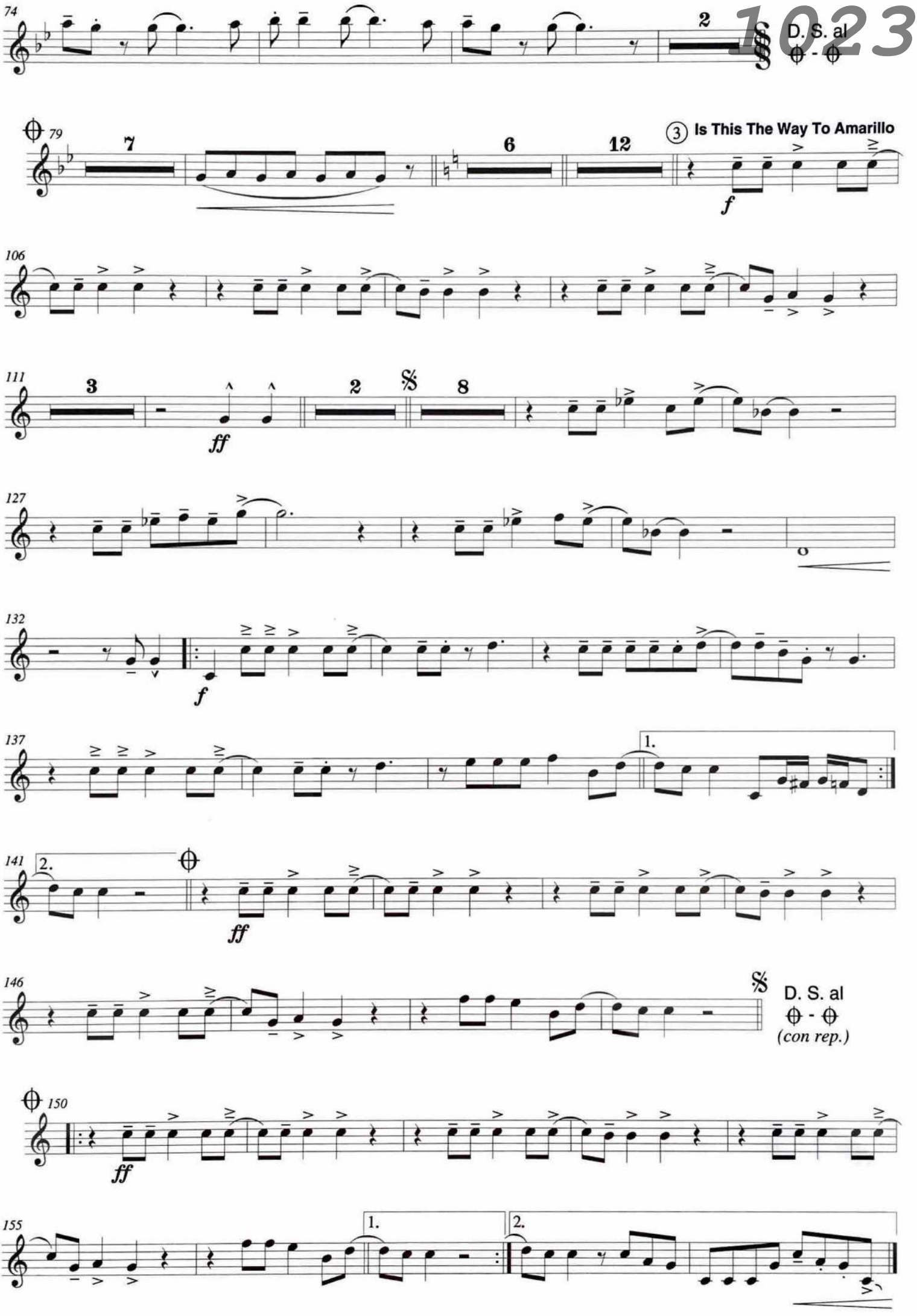
74
2
D. S. al
79
7
6
12
③ Is This The Way To Amarillo
f
106
111
3
ff
2
8
127
132
f
137
1.
141
2.
ff
146
D. S. al
(con rep.)
150
ff
155
1.
2.

23-09-2024 Unterhaching

1023

E♭ Clarinet

# Hands Up!

*Medley*

Arrangement:
Manfred Schneider

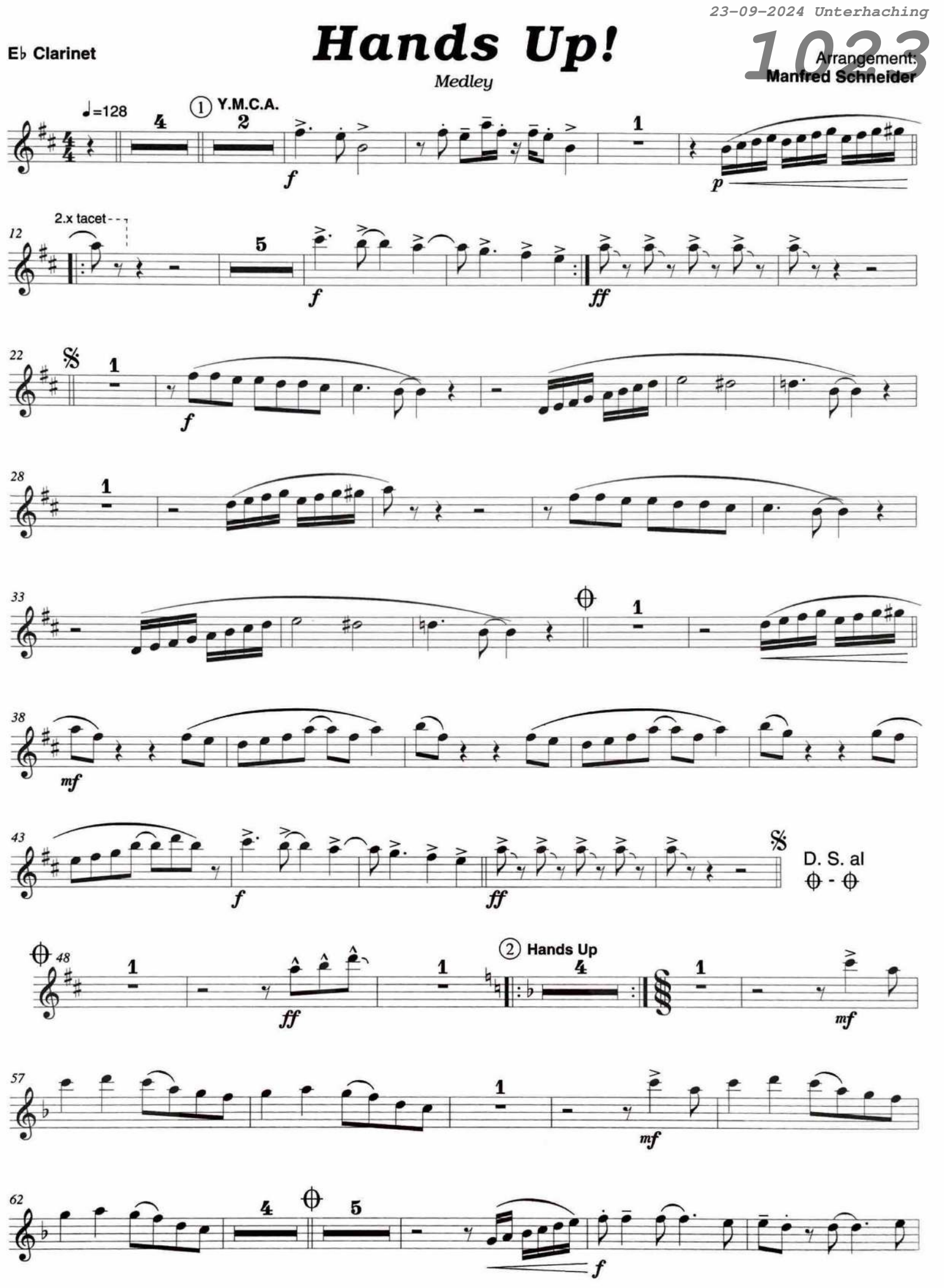

1023

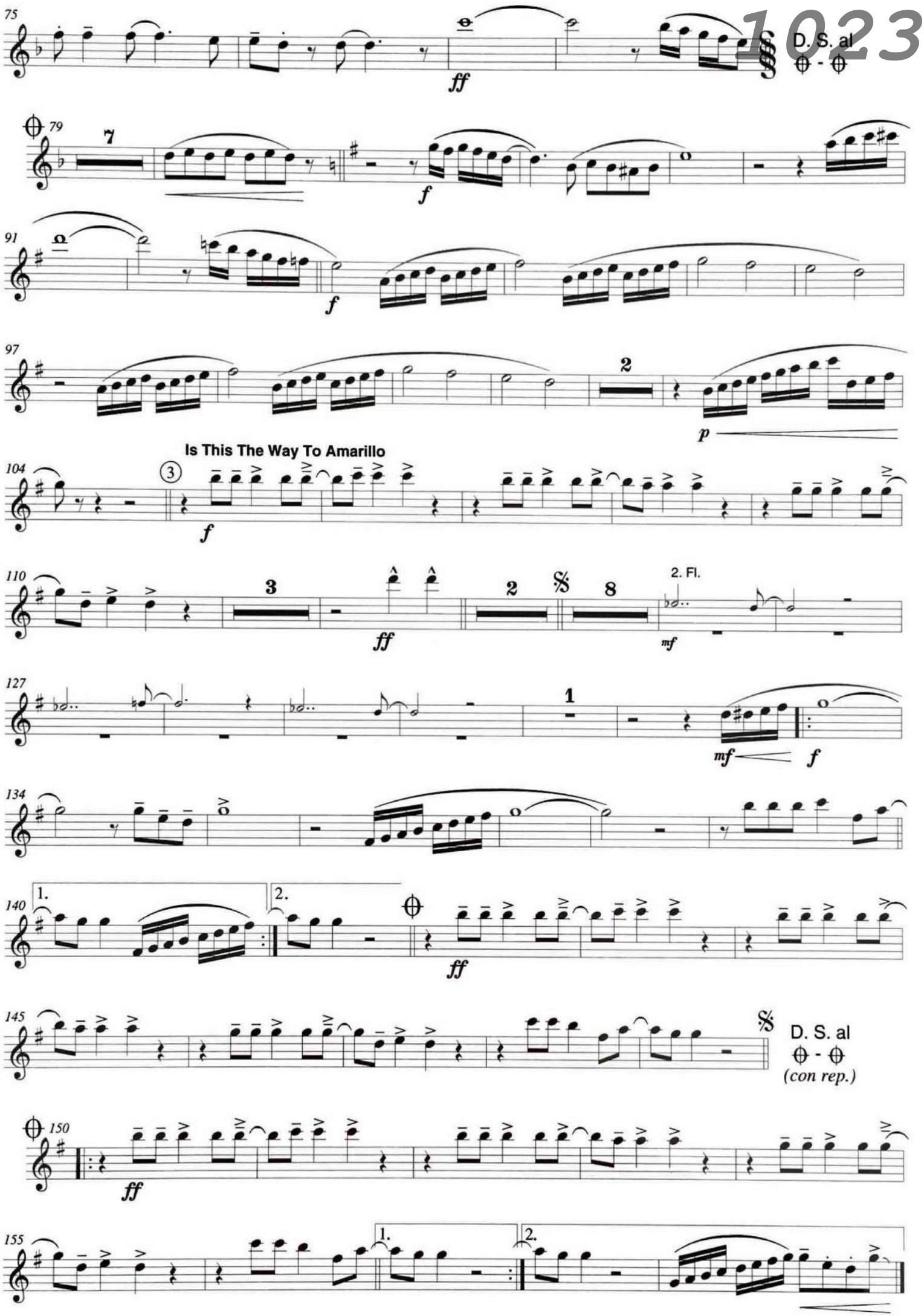
75
ff
D. S. al
79
7
f
91
f
97
2
p
Is This The Way To Amarillo
104
3
f
110
3
ff
2
8
2. Fl.
mf
127
1
mf
f
134
140
1.
2.
ff
145
D. S. al
(con rep.)
150
ff
155
1.
2.

23-09-2024 Unterhaching

1023

Oboe

# Hands Up!

*Medley*

Arrangement:
**Manfred Schneider**

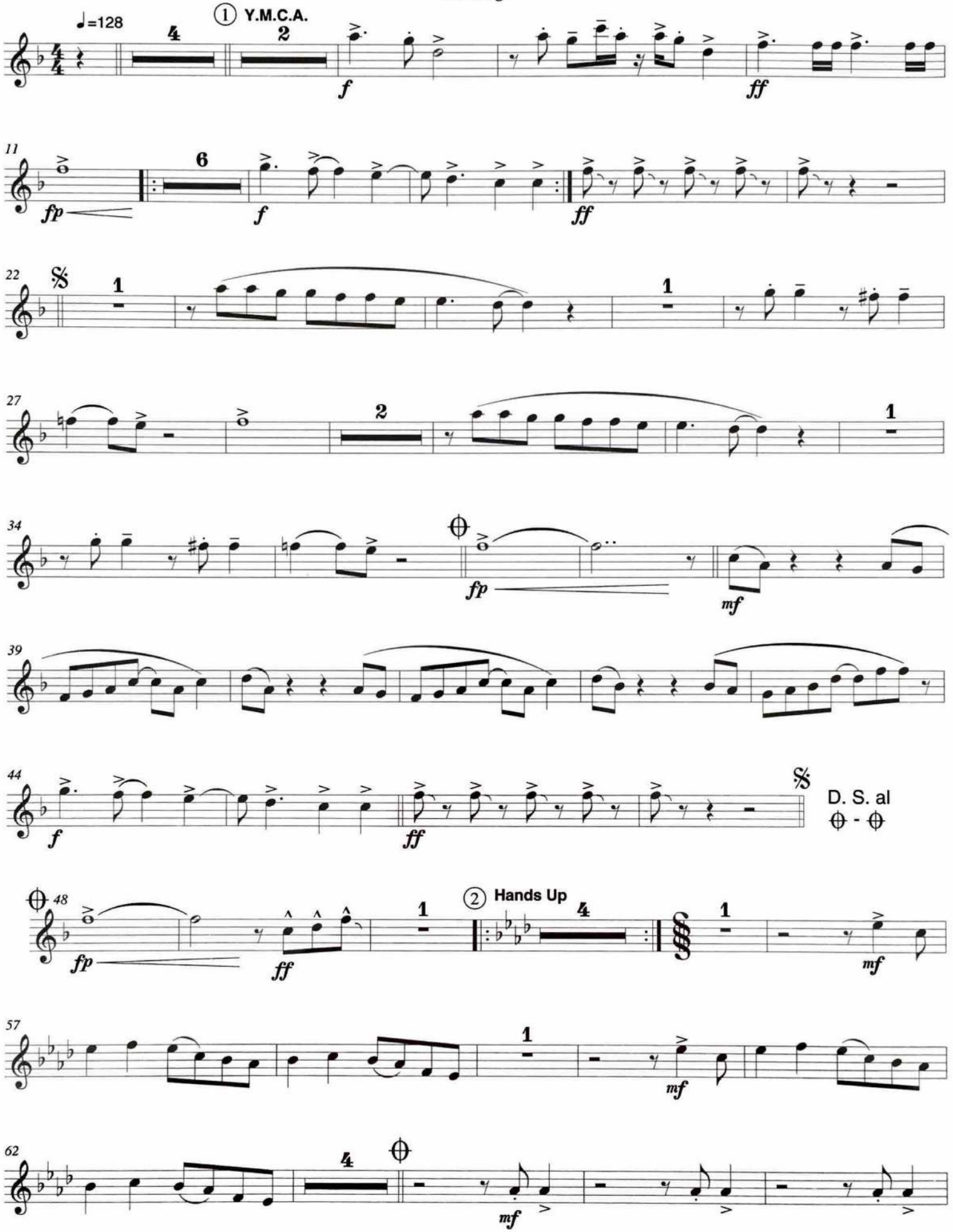

23-09-2024 Unterhaching

1023

70

2

*f*

76

*ff*

D. S. al ⊖ - ⊖

Is This The Way To Amarillo

79

7

6 (93) 12

3

*f*

106

111

3

*ff*

2

13

*mf*

132

*f*

136

1.

141

2.

*ff*

146

D. S. al ⊖ - ⊖ *(con rep.)*

150

*ff*

155

1.

2.

23-09-2024 Unterhaching



C Trombone 1

# Hands Up!

*Medley*

Arrangement:
**Manfred Schneider**

♩=128

① Y.M.C.A.

② Hands Up

D. S. al ⊕ - ⊕

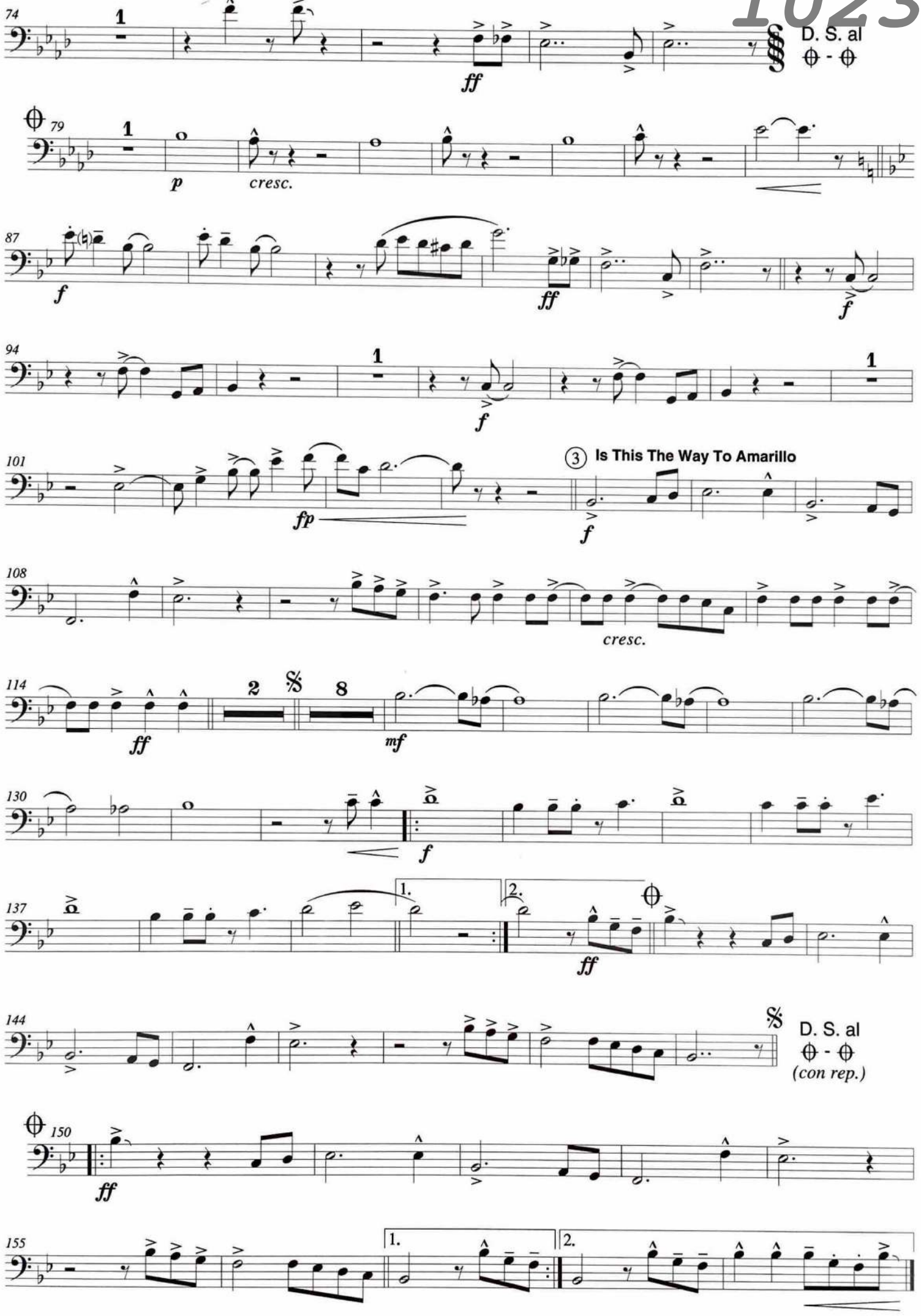
1023
74
1
ff
D. S. al
79
1
p
cresc.
87
f
ff
f
94
1
f
1
101
fp
3 Is This The Way To Amarillo
f
108
cresc.
114
2
8
ff
mf
130
f
137
1.
2.
ff
144
D. S. al
(con rep.)
150
ff
155
1.
2.

23-09-2024 Unterhaching

1023

C Trombone 2

# Hands Up!

*Medley*

Arrangement:
Manfred Schneider

♩=128

① Y.M.C.A.

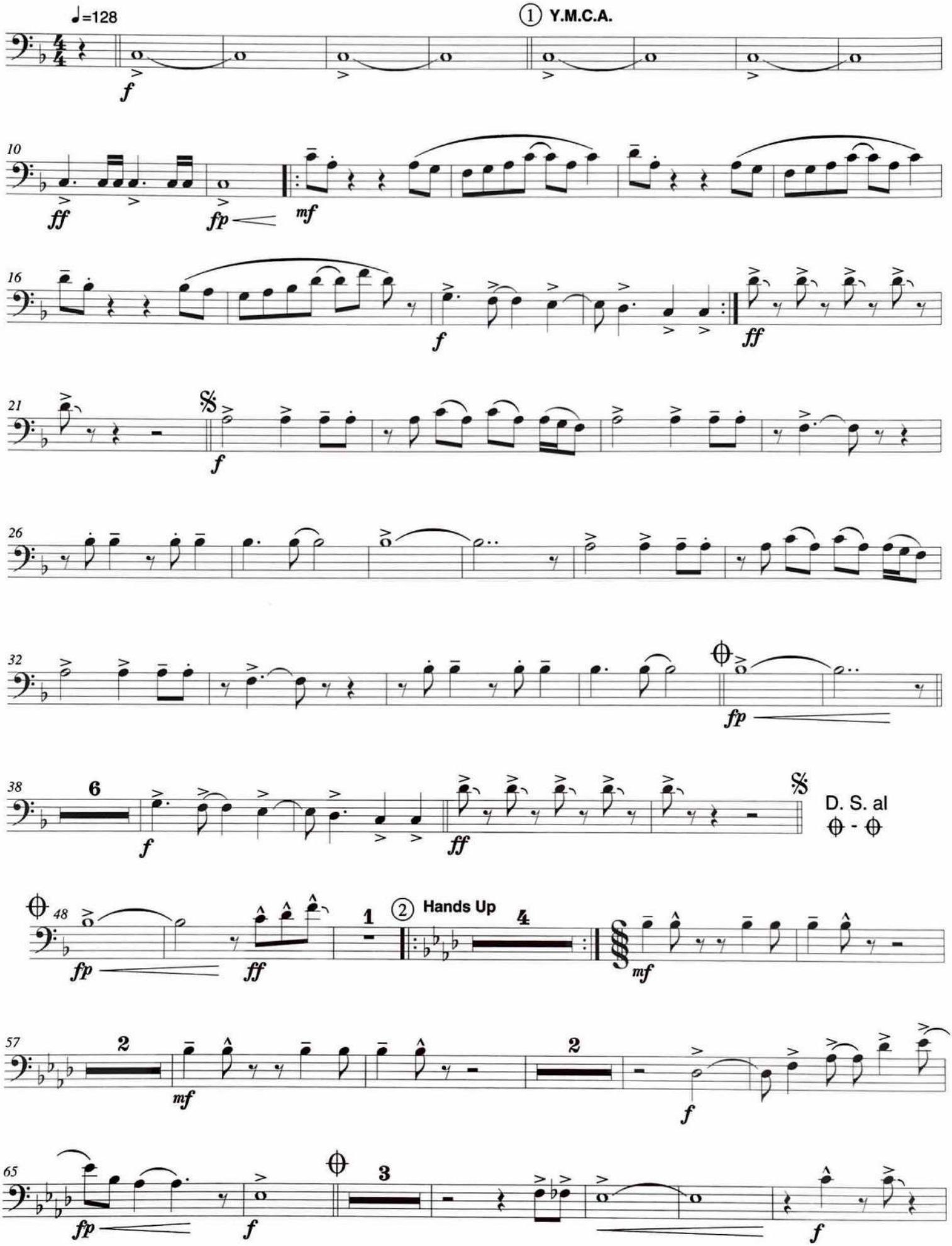

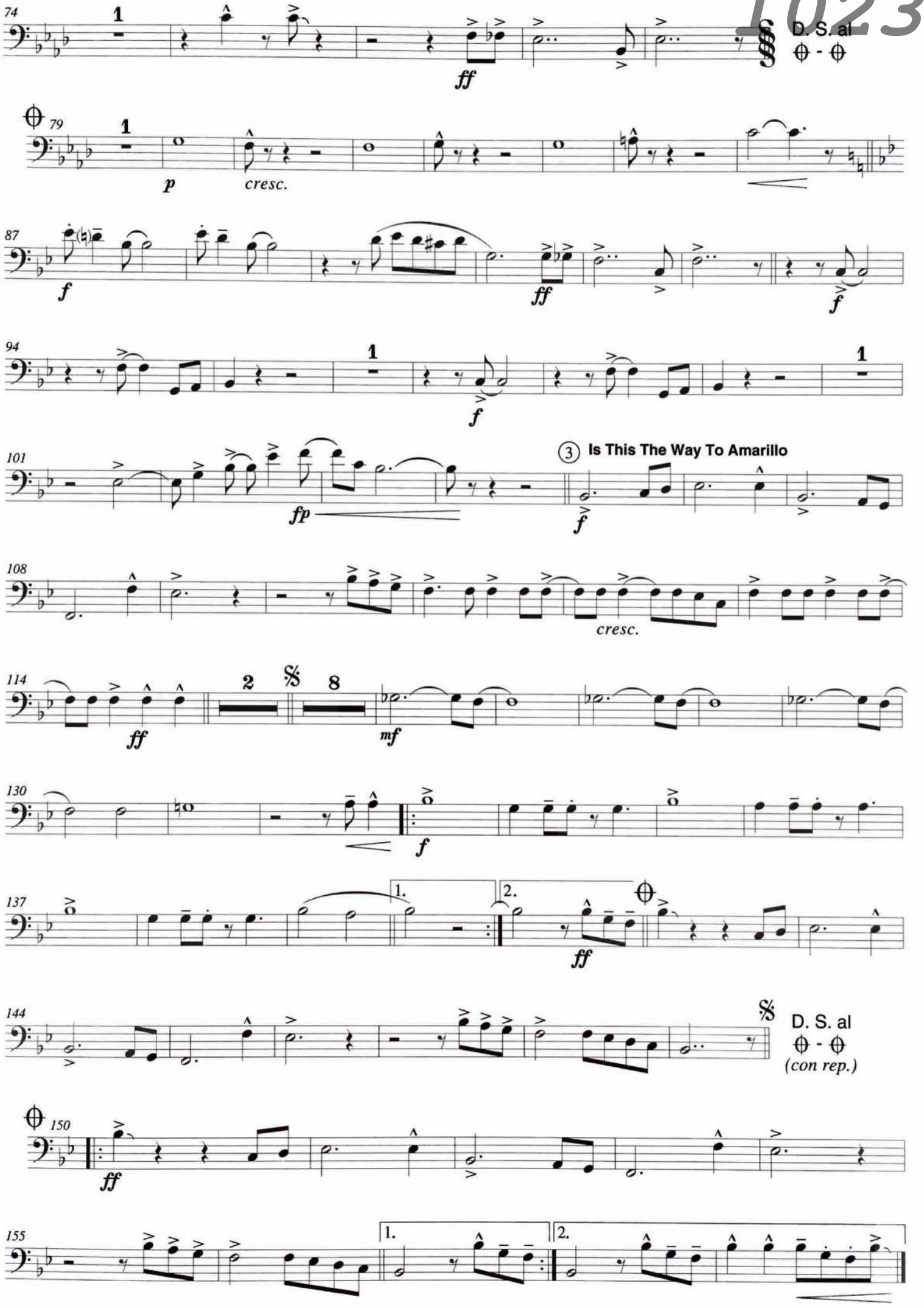
74
1
ff
D. S. al
79
1
p
cresc.
87
f
ff
f
94
1
f
1
101
fp
3 Is This The Way To Amarillo
f
108
cresc.
114
2
8
ff
mf
130
f
137
1.
2.
ff
144
D. S. al
(con rep.)
150
ff
155
1.
2.

23-09-2024 Unterhaching



C Trombone 3

# Hands Up!

*Medley*

Arrangement:
**Manfred Schneider**

♩=128

① Y.M.C.A.

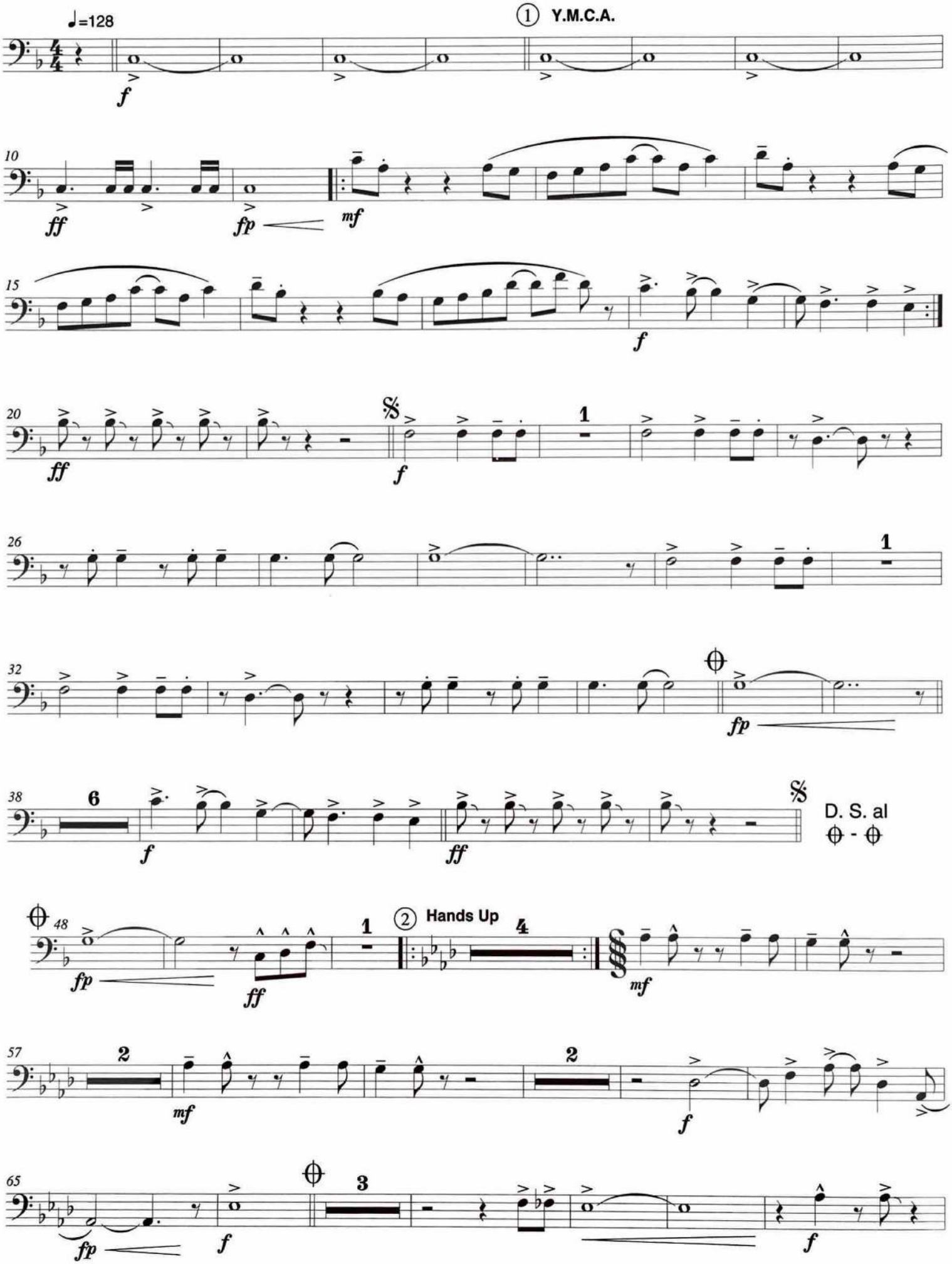

1023

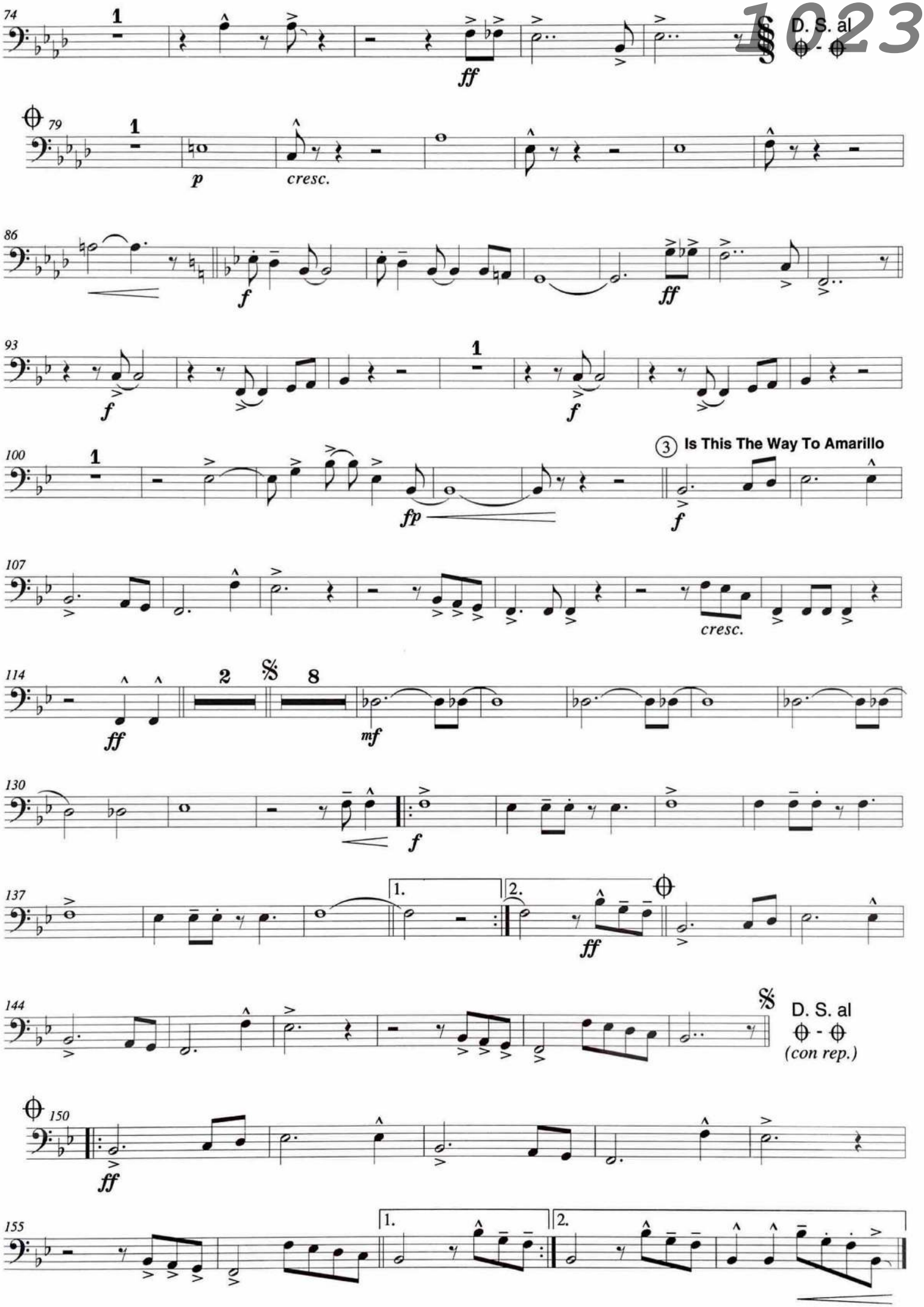
74
1
ff
D. S. al
79
1
p
cresc.
86
f
ff
93
1
f
f
100
1
fp
3 Is This The Way To Amarillo
f
107
cresc.
114
2
8
ff
mf
130
f
137
1.
2.
ff
144
D. S. al
(con rep.)
150
ff
155
1.
2.

23-09-2024 Unterhaching

1023

C Trombone 4
(Bass Trombone)

# Hands Up!

*Medley*

Arrangement:
**Manfred Schneider**

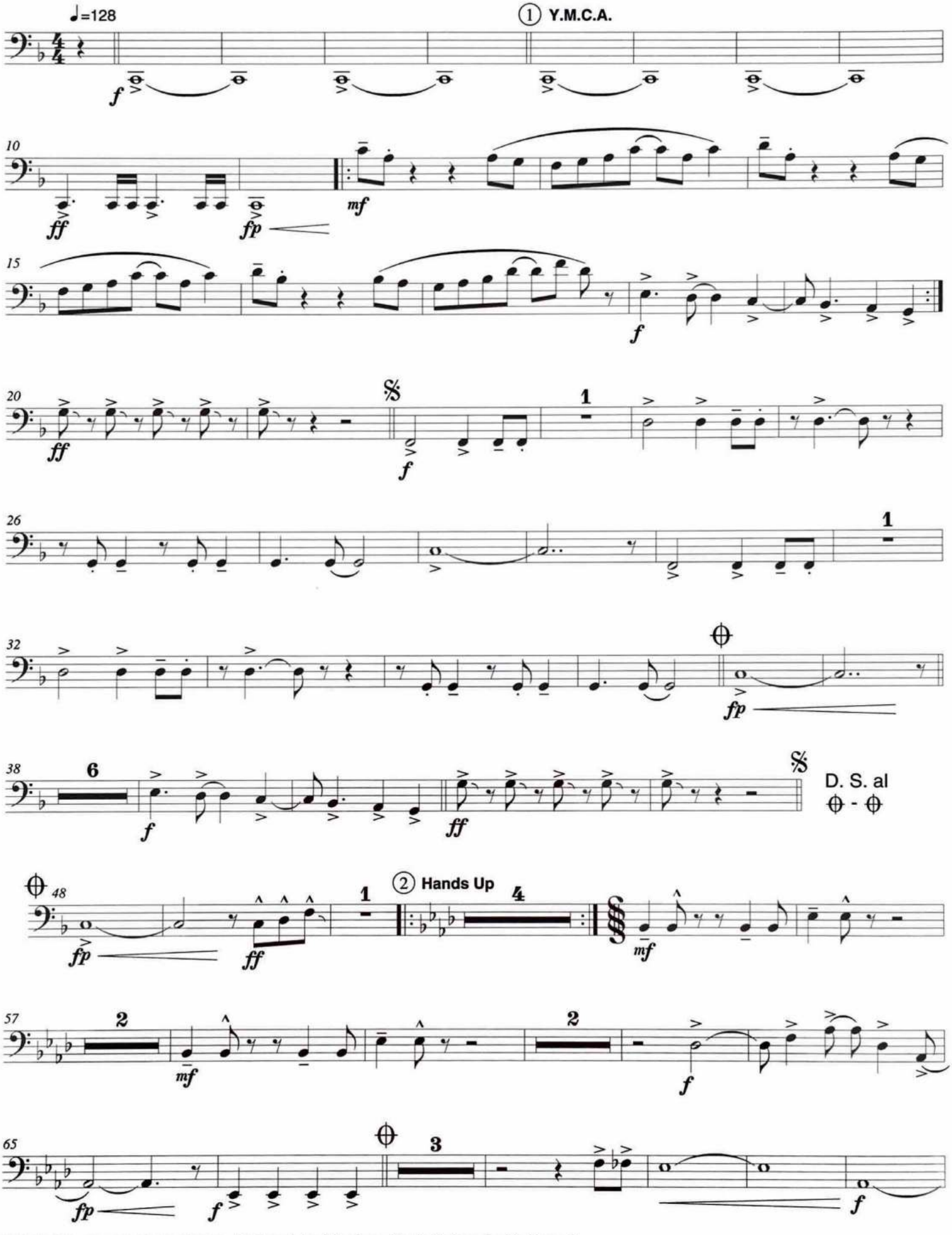

1023

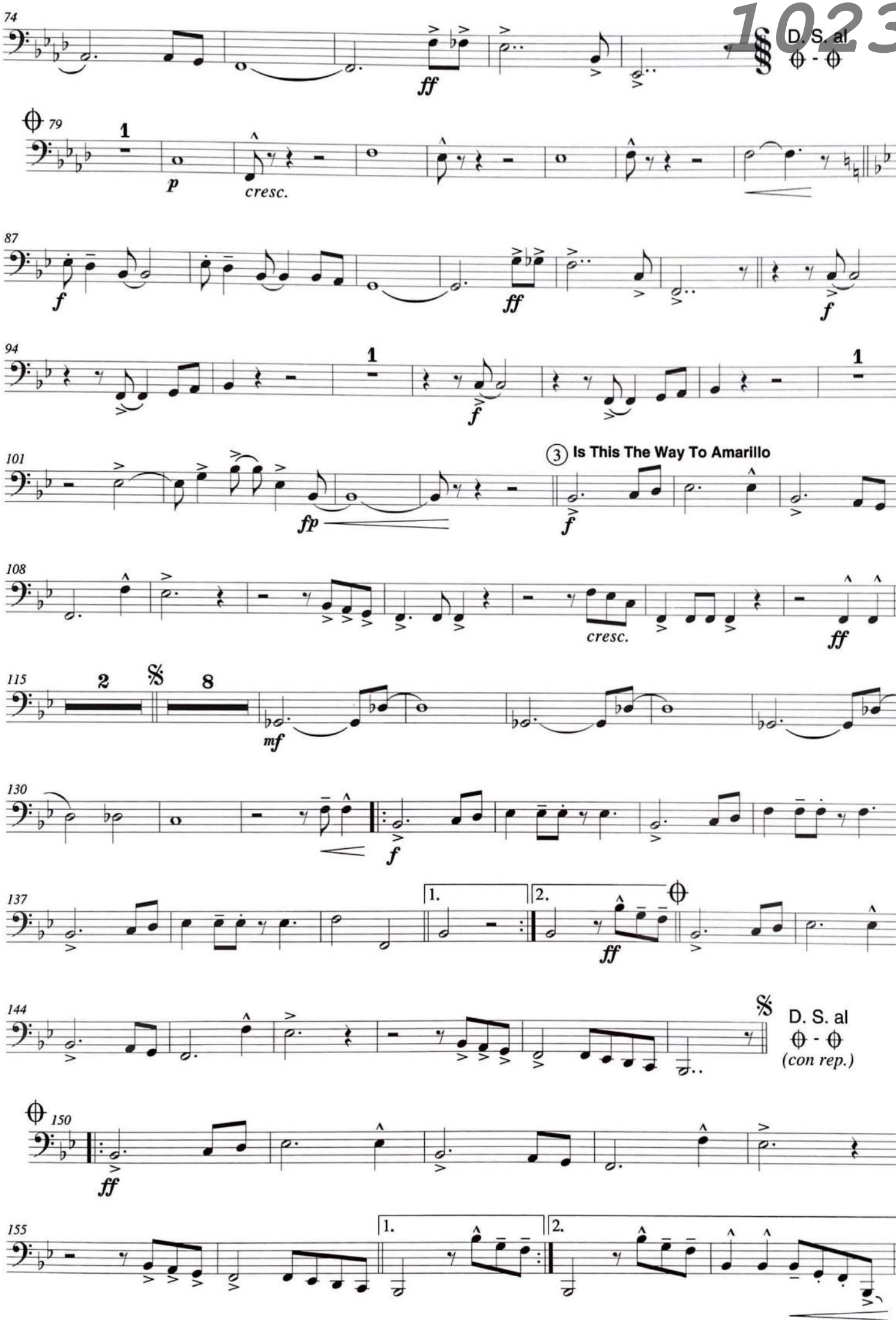
74
ff
D. S. al
79
1
p
cresc.
87
f
ff
f
94
1
f
1
101
fp
3 Is This The Way To Amarillo
f
108
cresc.
ff
115
2
8
mf
130
f
137
1.
2.
ff
144
D. S. al
(con rep.)
150
ff
155
1.
2.

23-09-2024 Unterhaching

1033

Percussion

# Hands Up!

*Medley*

Arrangement:
**Manfred Schneider**

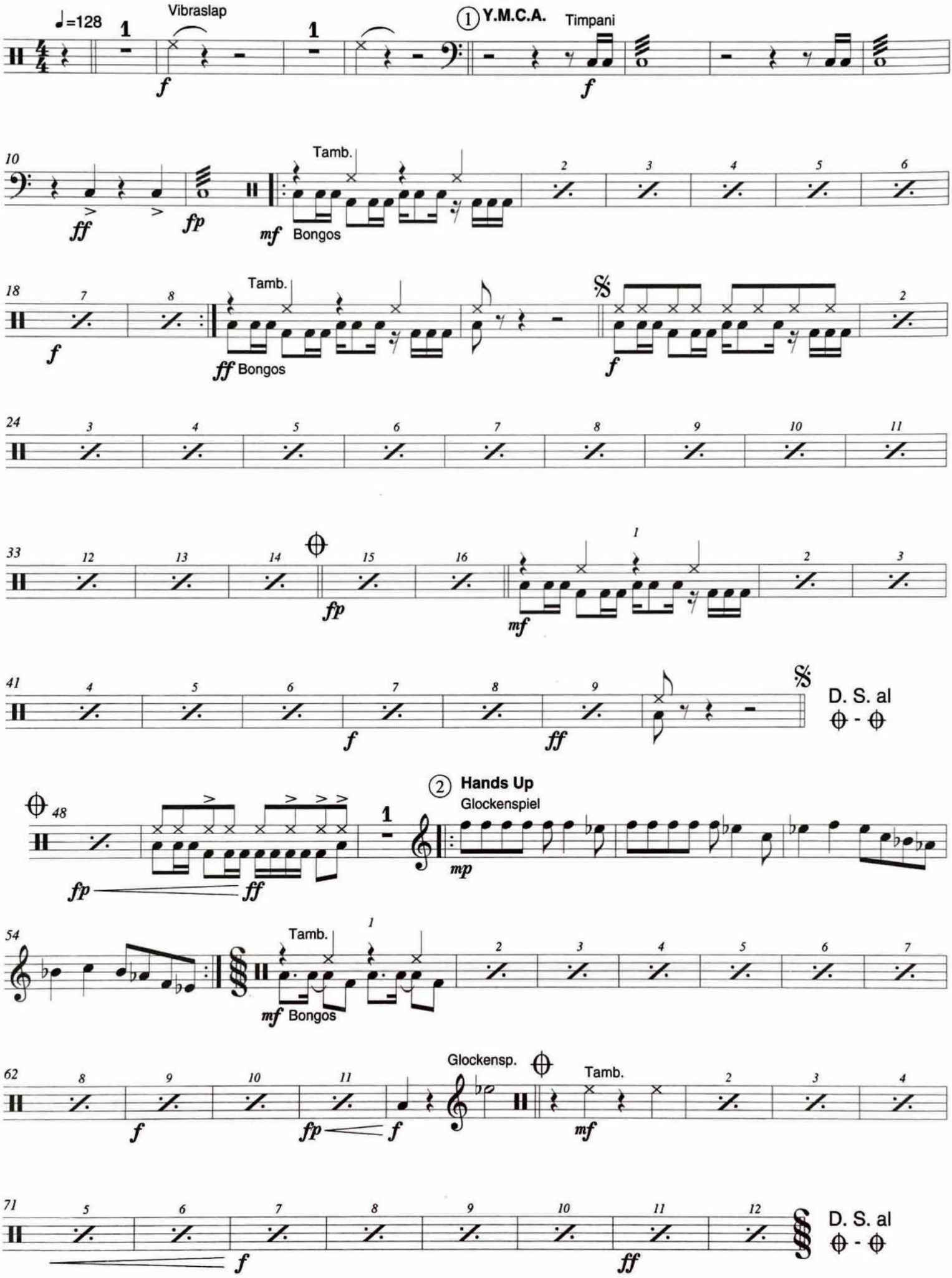

23-09-2024 Unterhaching

1023

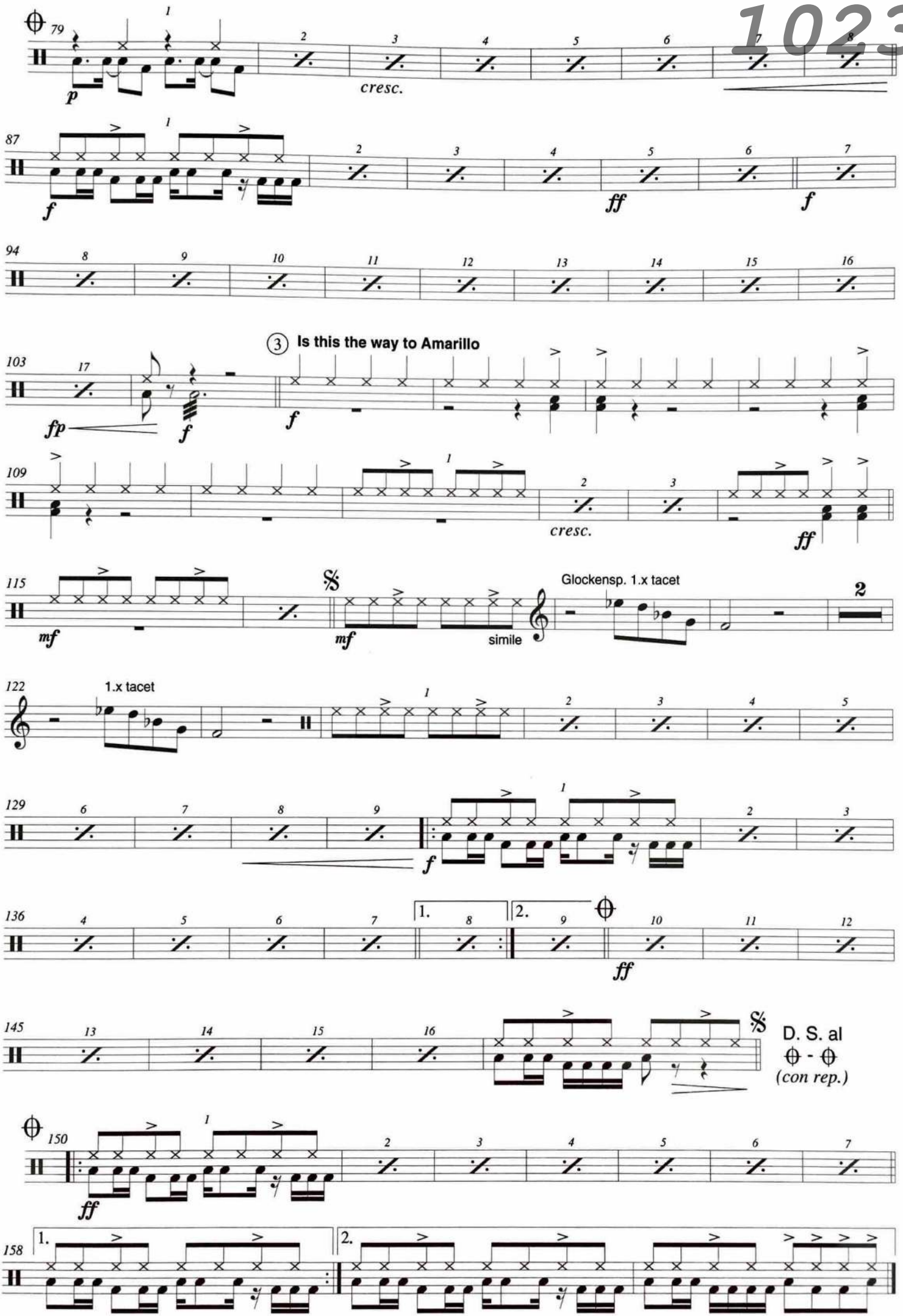

23-09-2024 Unterhaching

1023

Drumset

# Hands Up!

*Medley*

Arrangement:
Manfred Schneider

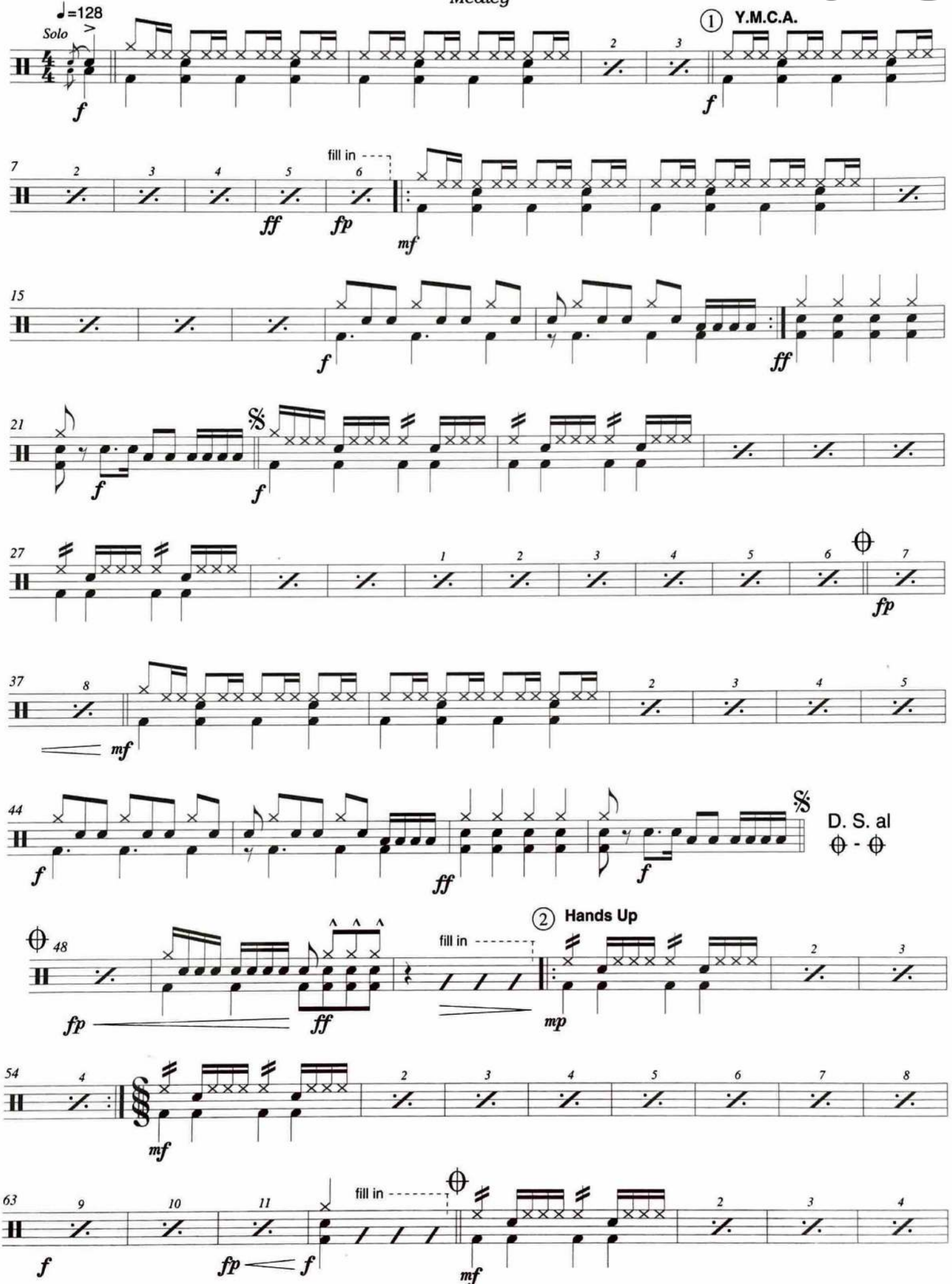

1023

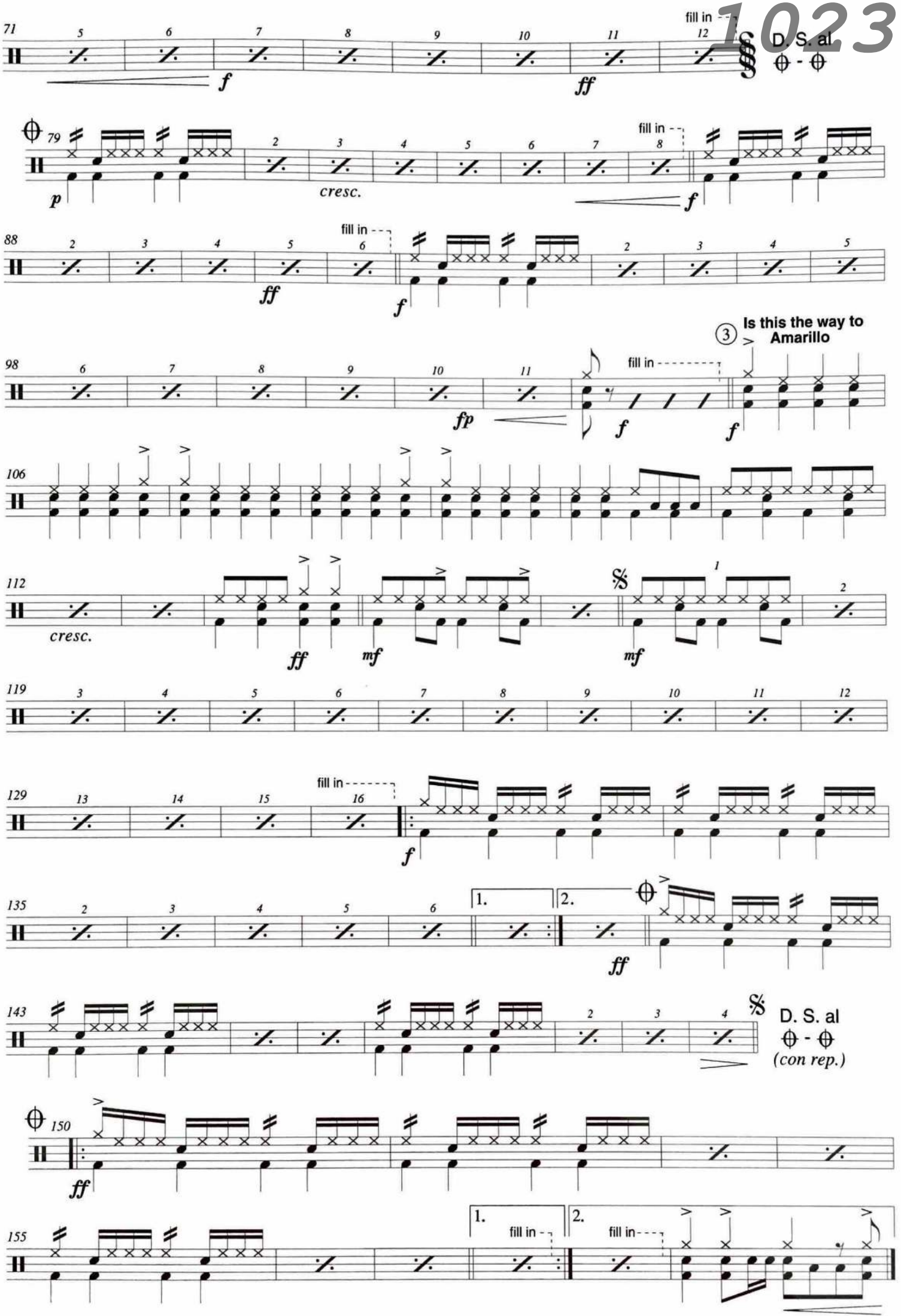
71
fill in
D. S. al
79
cresc.
88
98
Is this the way to Amarillo
106
112
119
129
135
143
D. S. al
(con rep.)
150
155

23-09-2024 Unterhaching

1023

B♭ Baritone
(Tenorhorn)

# Hands Up!

*Medley*

Arrangement:
Manfred Schneider

♩=128

① Y.M.C.A.

4

*f* *ff* *fp*

12

*mf*

17

*f* *ff* *f*

23

28

33

*fp*

38

*mf*

43

*f* *ff*

D. S. al ⊕ - ⊕

② Hands Up

48

*fp* *ff*

1

4

Tromb.

*play*

*mf* *mf*

58

Tromb.

*play*

*mf* *mf* *f* *fp*

65

1

Sax.

*mf*

2

*f*

1023

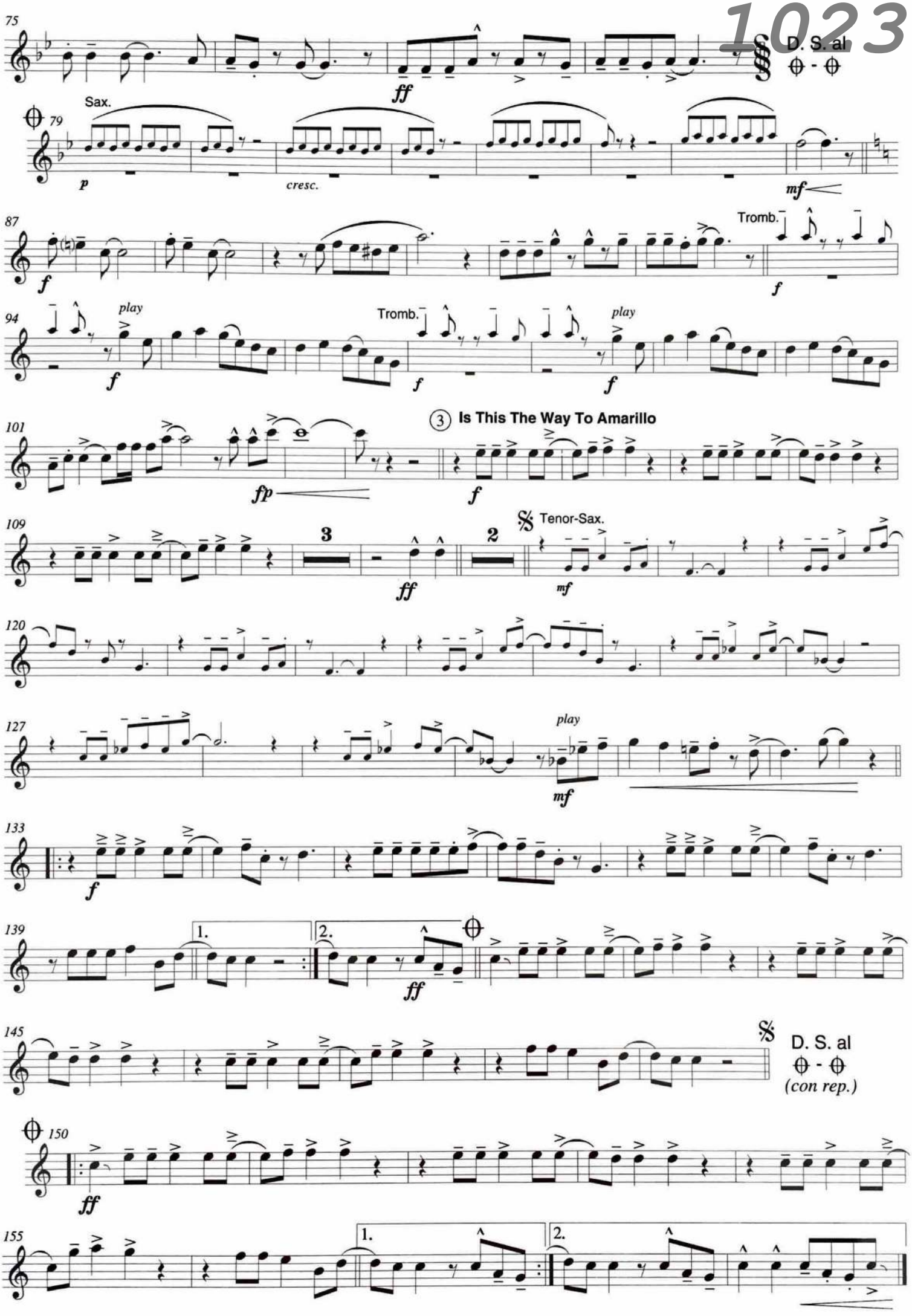
75
D. S. al
Sax.
79
p
cresc.
mf
87
Tromb.
f
94
play
Tromb.
play
101
3 Is This The Way To Amarillo
fp
109
3
2
Tenor-Sax.
120
127
play
133
139
1.
2.
145
D. S. al
(con rep.)
150
155

23-09-2024 Unterhaching

1023

B♭ Tenor Saxophone 1

# Hands Up!

*Medley*

Arrangement:
**Manfred Schneider**

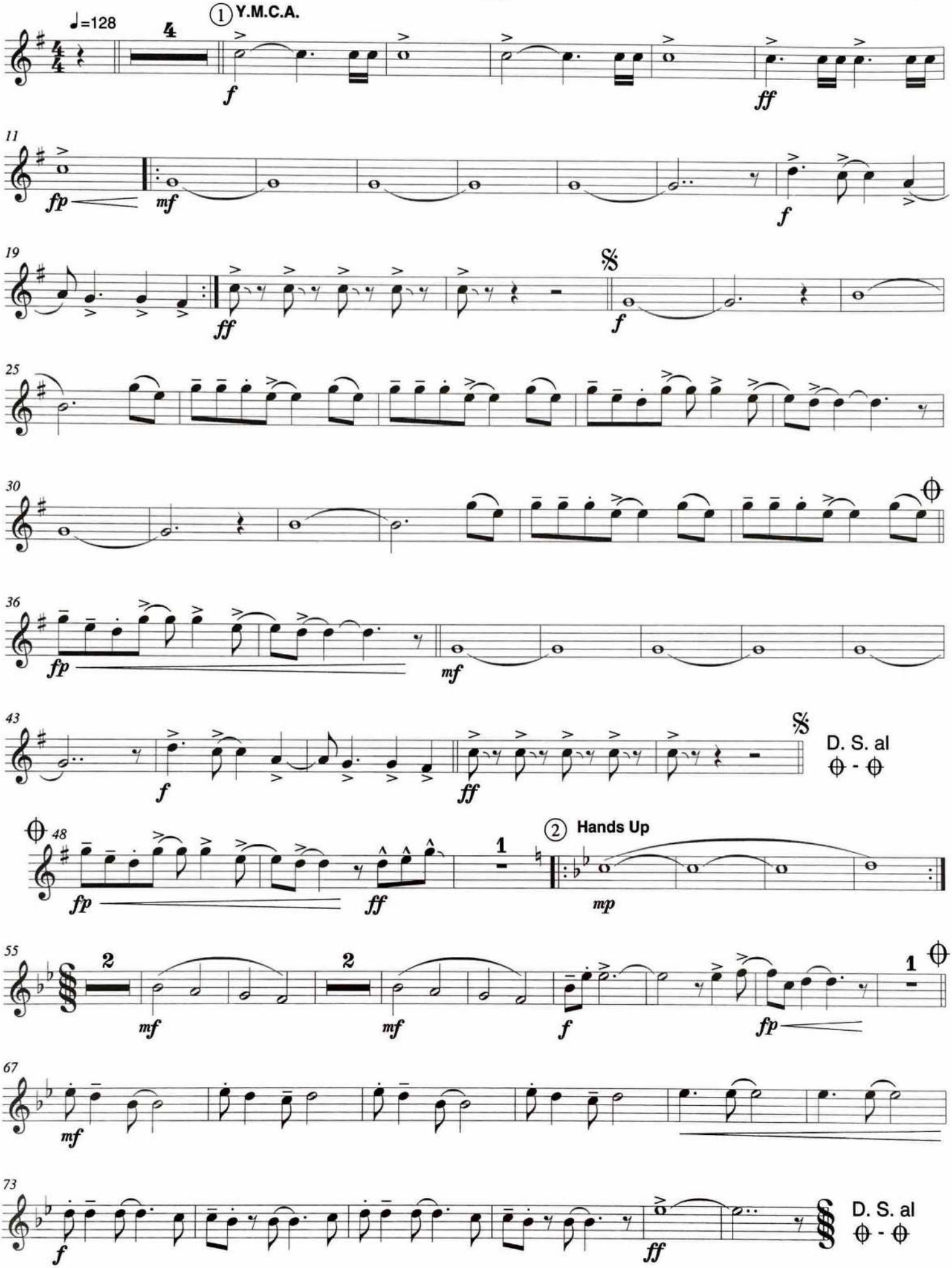

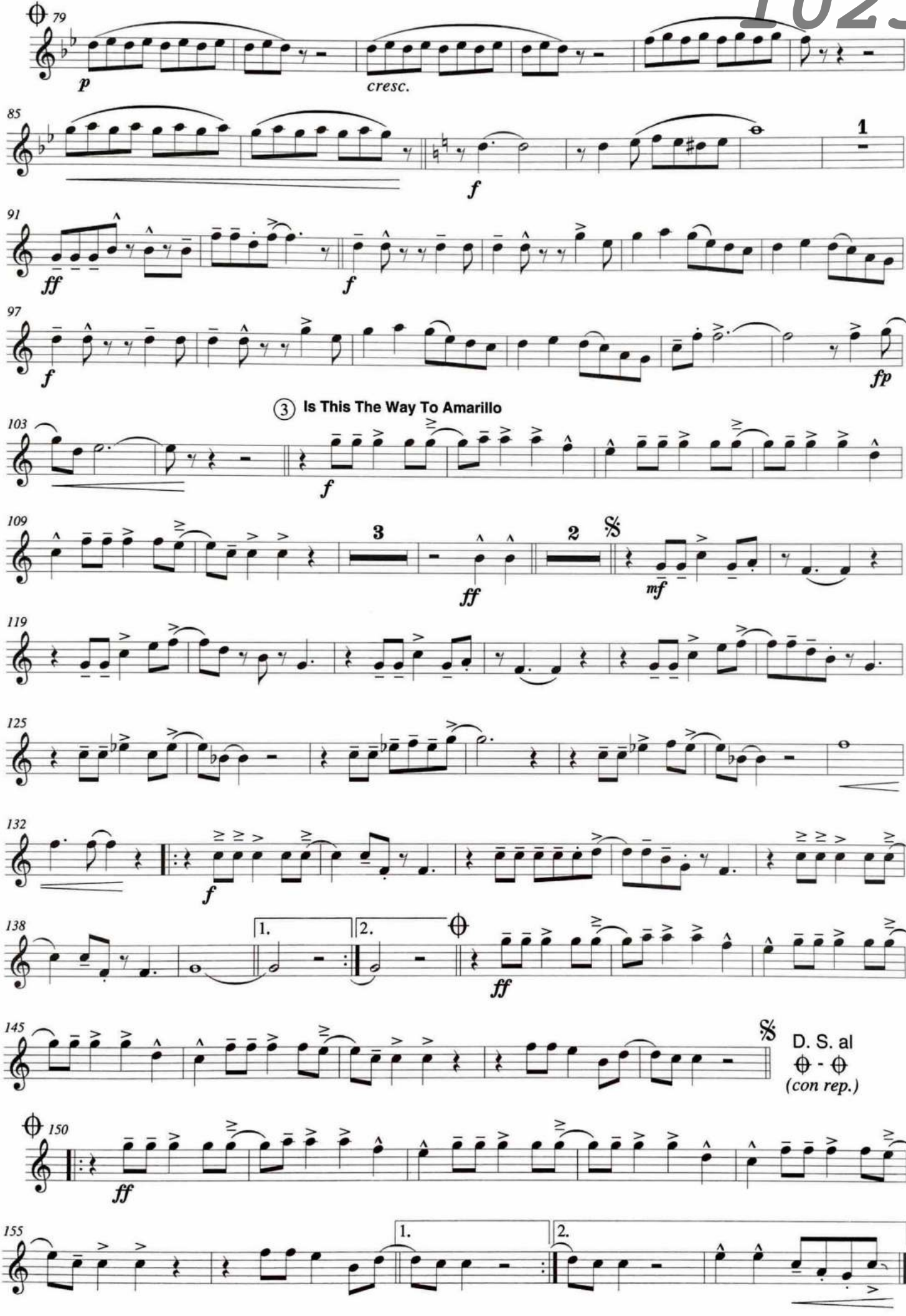
79
p
cresc.
85
f
1
91
ff
f
97
f
fp
3 Is This The Way To Amarillo
103
f
109
3
ff
2
mf
119
125
132
f
138
1.
2.
ff
145
D. S. al
(con rep.)
150
ff
155
1.
2.

23-09-2024 Unterhaching

1023

B♭ Tenor Saxophone 2

# Hands Up!

*Medley*

Arrangement:
**Manfred Schneider**

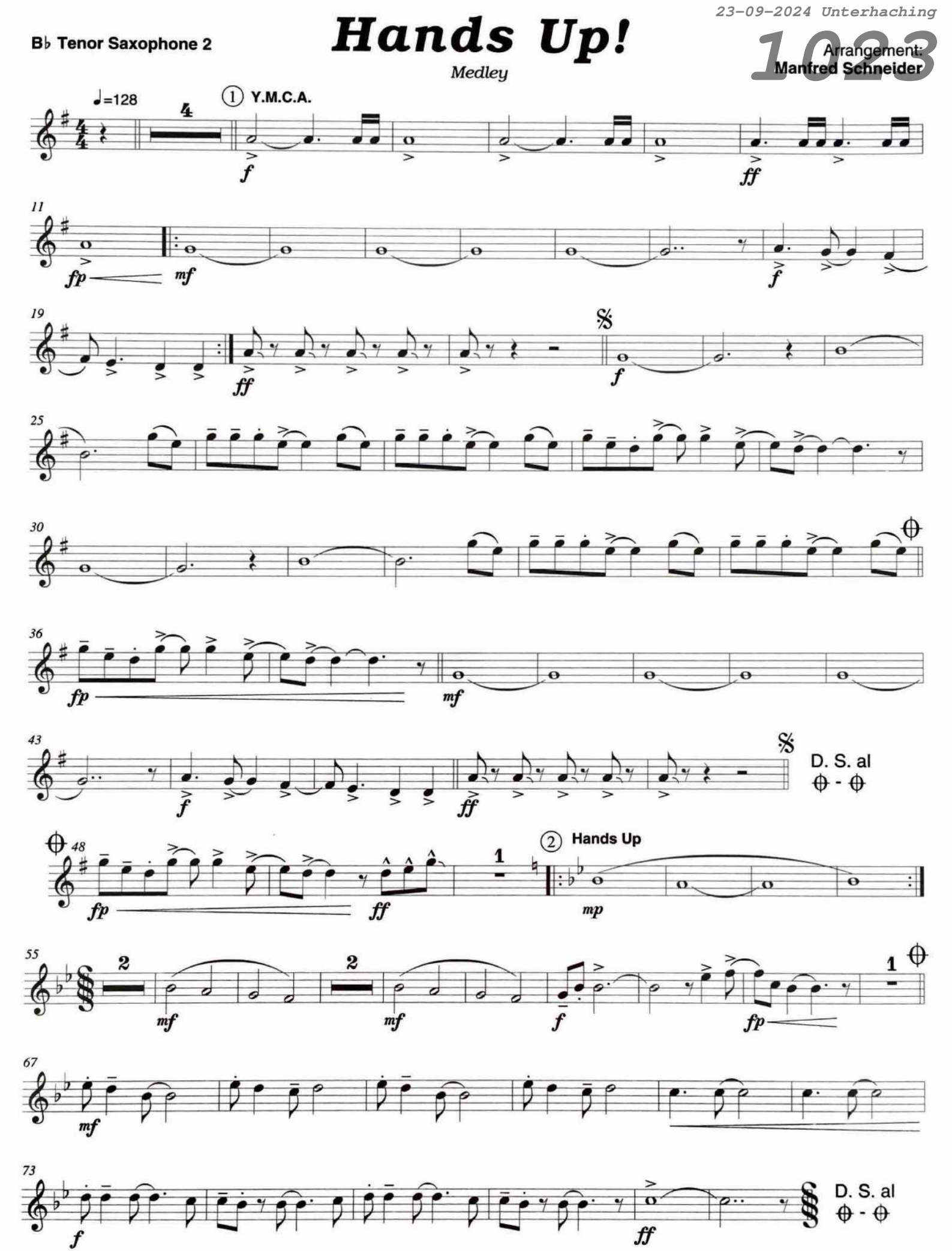

23-09-2024 Unterhaching
1023

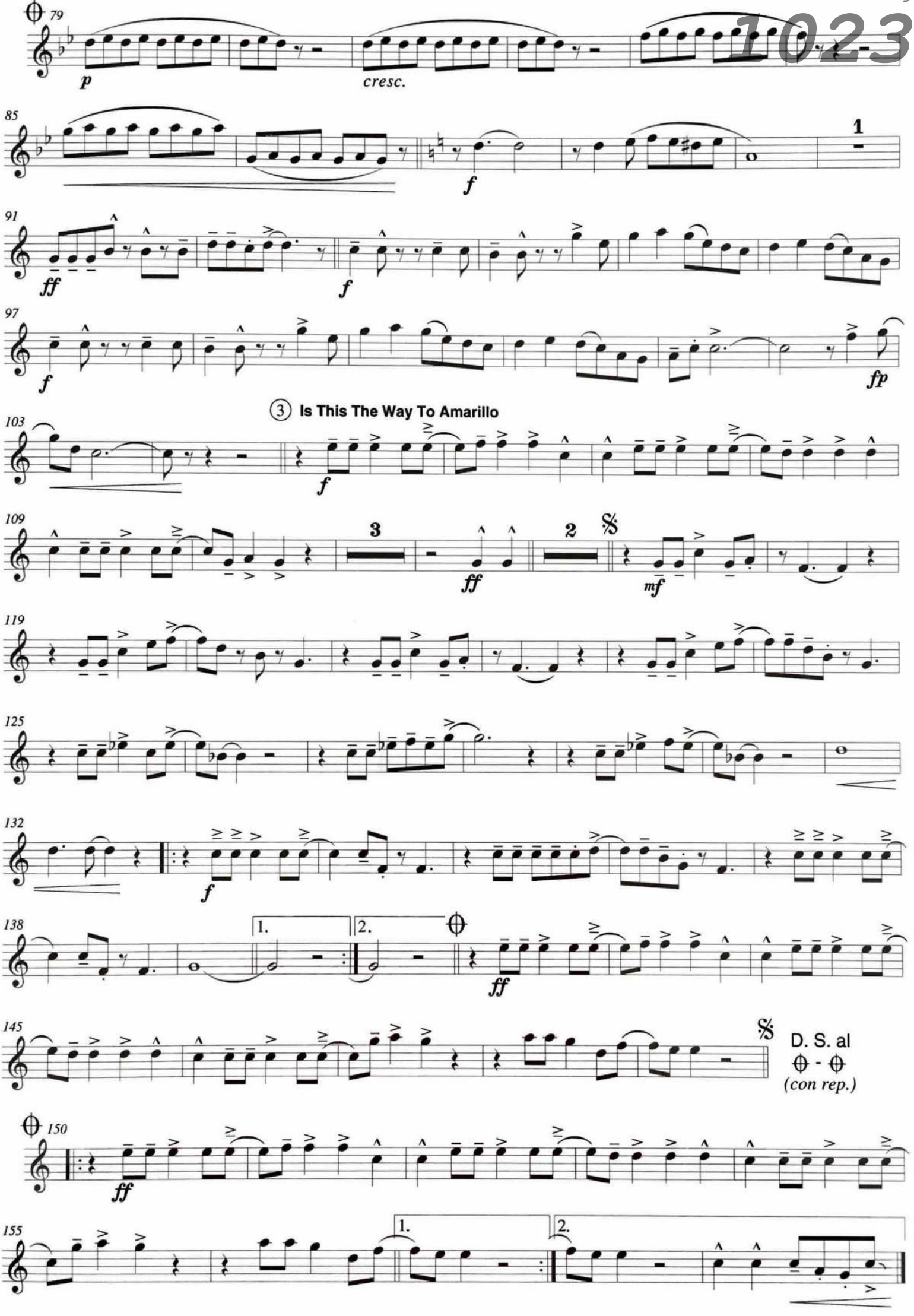

23-09-2024 Unterhaching

1023

E♭ Alto Saxophone 1

# Hands Up!

*Medley*

Arrangement:
**Manfred Schneider**

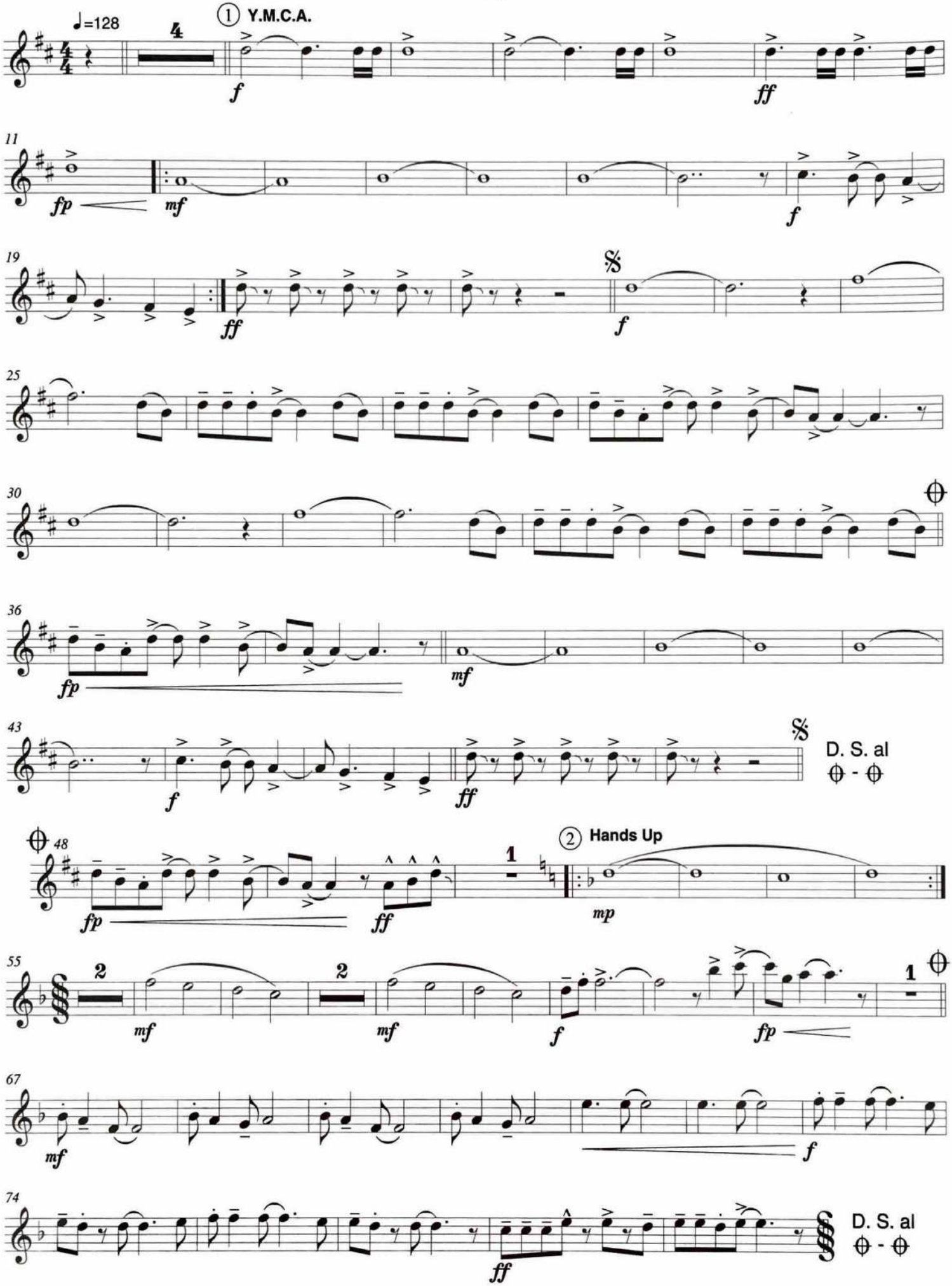

23-09-2024 Unterhaching

1023

B♭ Trumpet 1

# Hands Up!

*Medley*

Arrangement:
Manfred Schneider

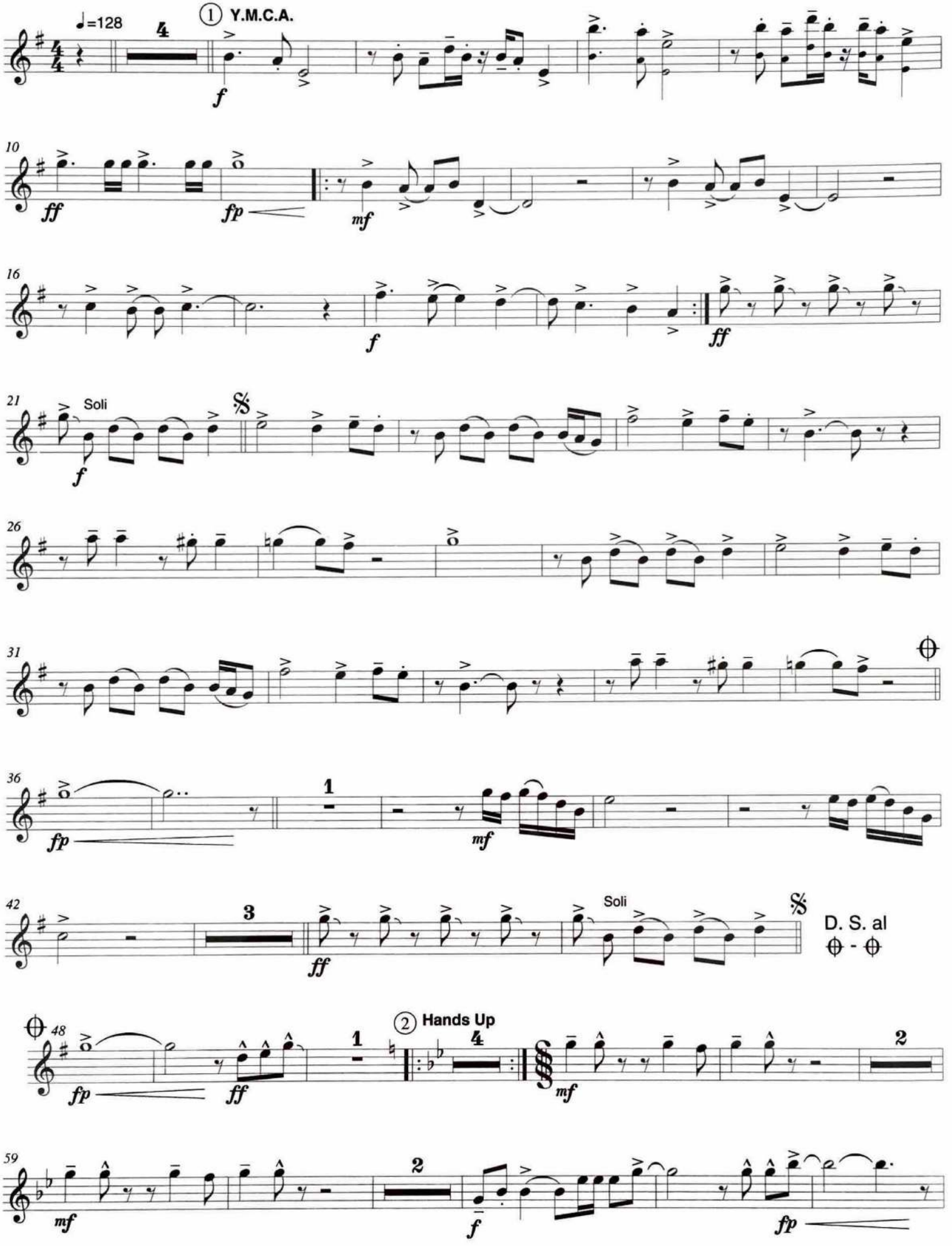

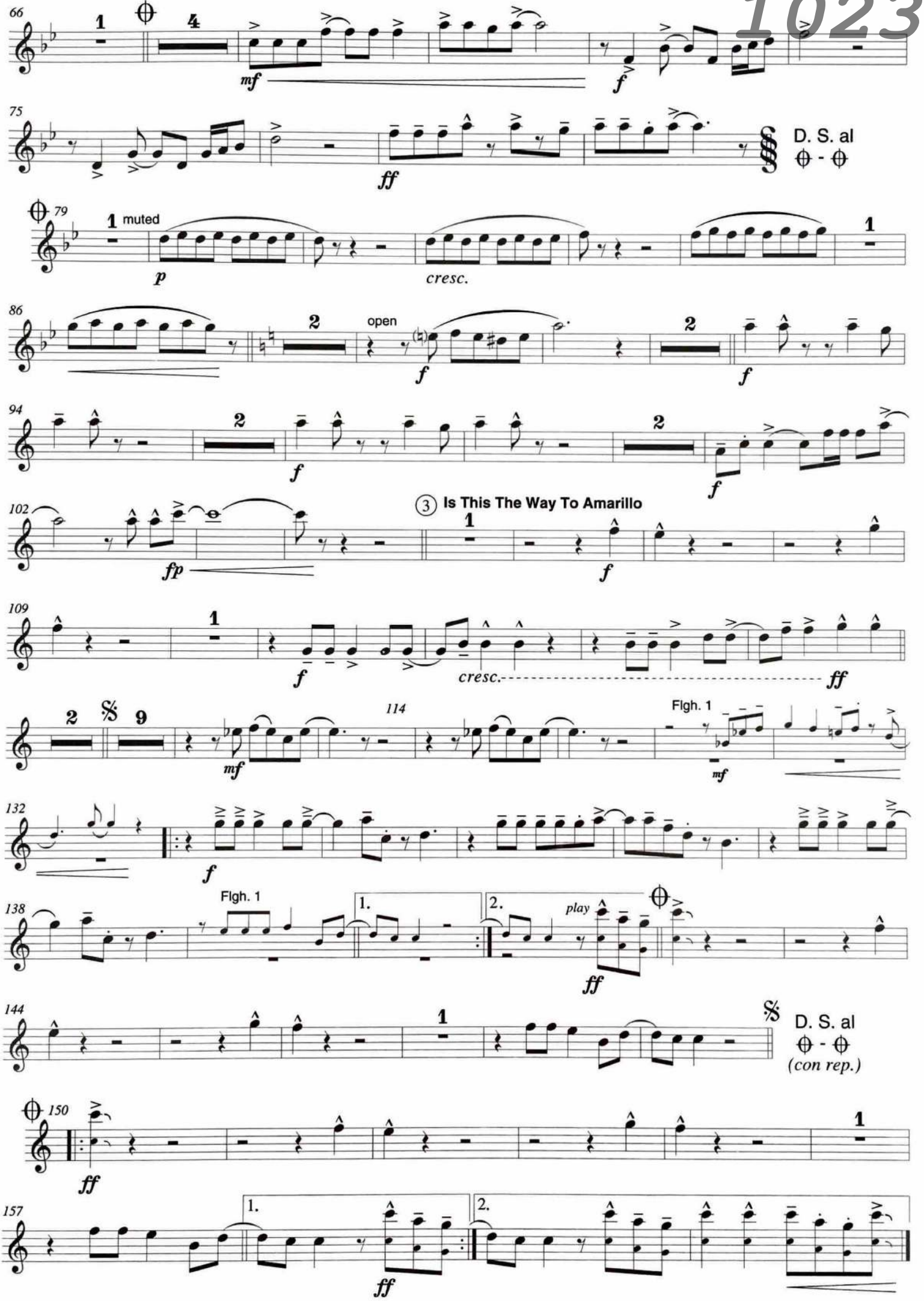
66
mf
f
75
ff
D. S. al
79
muted
p
cresc.
86
open
f
94
fp
③ Is This The Way To Amarillo
102
109
cresc.
ff
114
Flgh. 1
mf
132
138
Flgh. 1
play
144
D. S. al
(con rep.)
150
157

23-09-2024 Unterhaching

1023

B♭ Trumpet 2

# Hands Up!

*Medley*

Arrangement:
Manfred Schneider

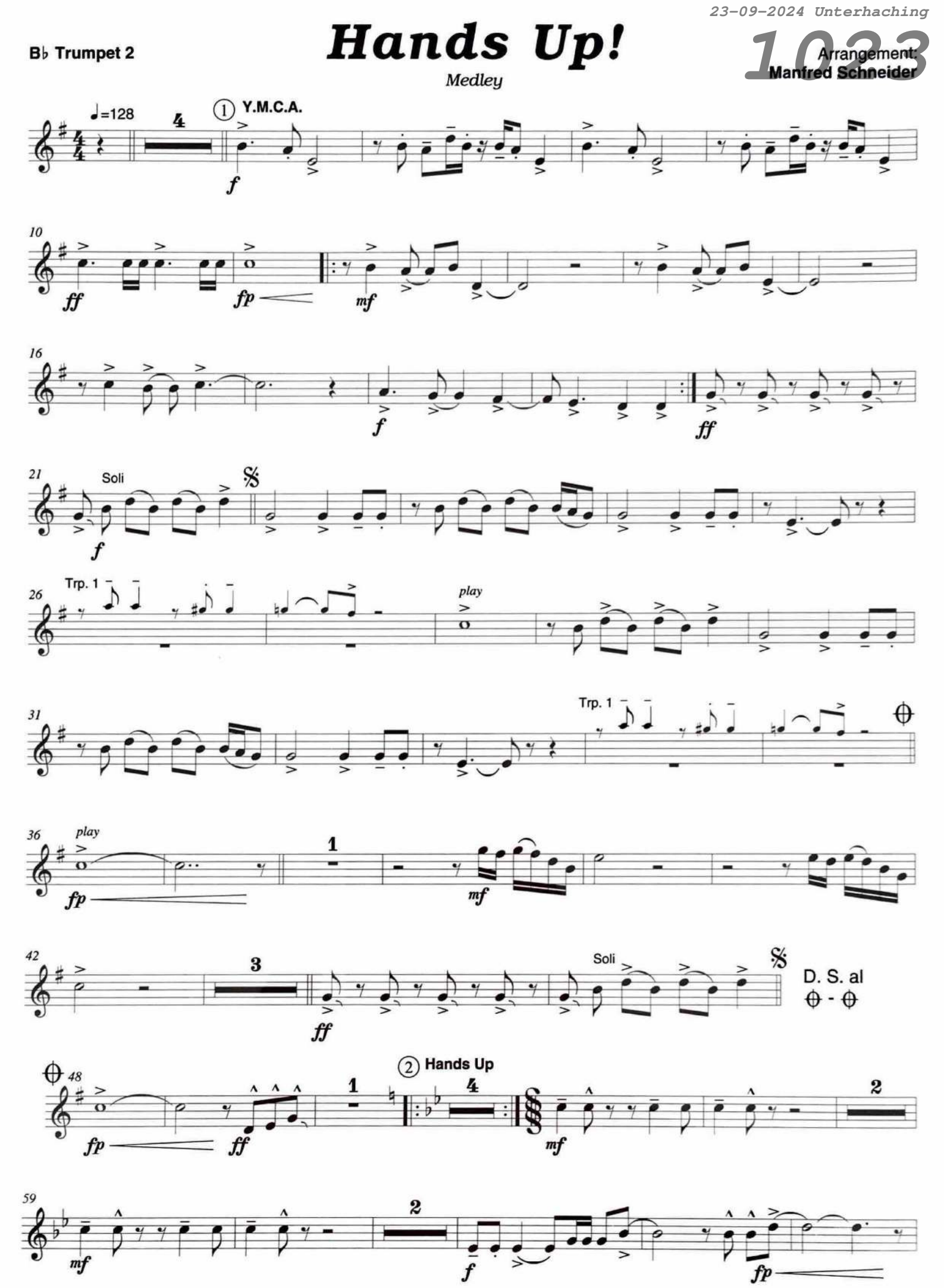

1023

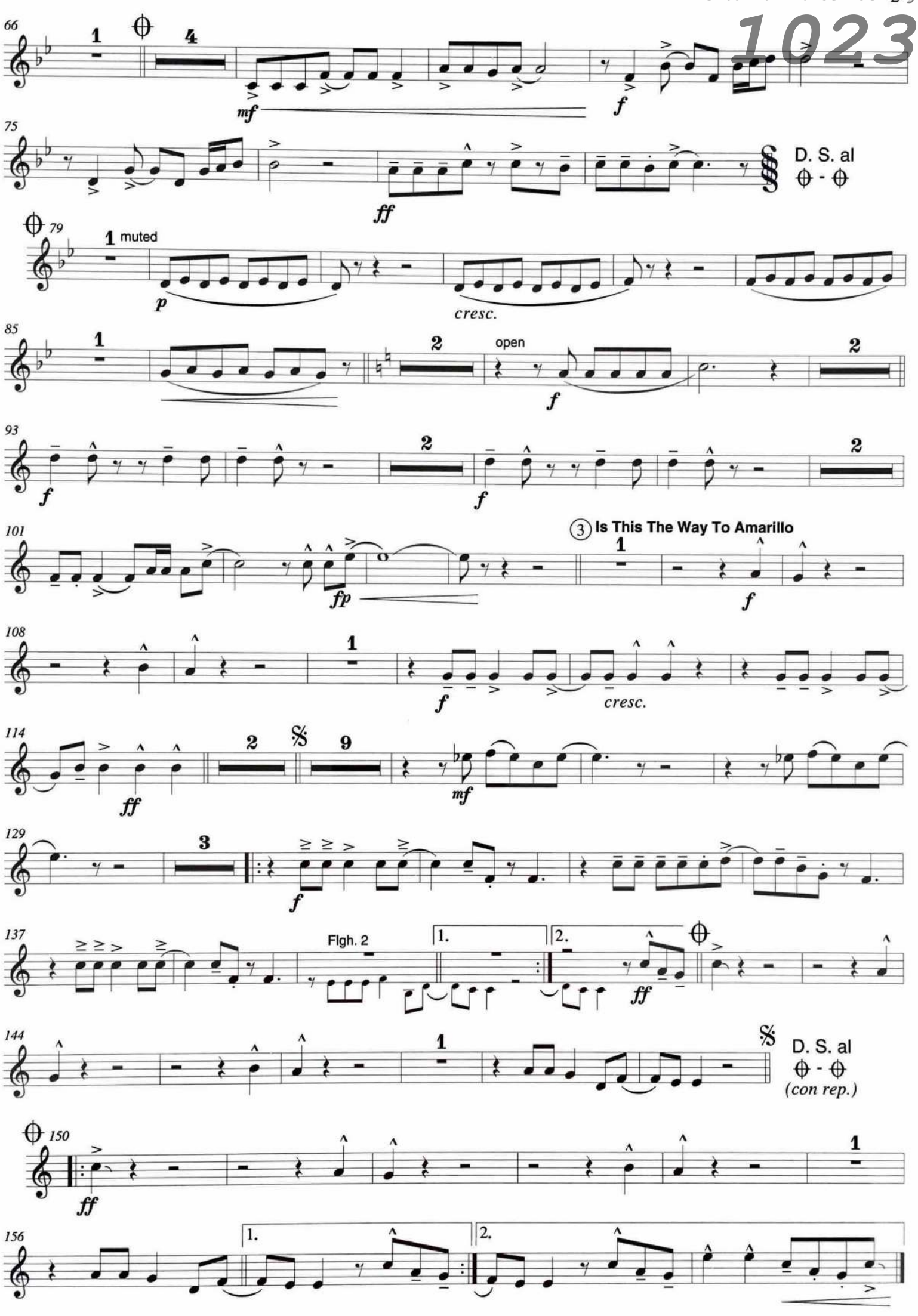
66
1
4
mf
f
75
D. S. al
ff
79
1 muted
p
cresc.
85
1
2
open
f
2
93
f
2
f
2
101
3 Is This The Way To Amarillo
fp
1
f
108
1
f
cresc.
114
2
9
ff
mf
129
3
f
137
Fligh. 2
1.
2.
ff
144
1
D. S. al
(con rep.)
150
ff
1
156
1.
2.

23-09-2024 Unterhaching

B♭ Trumpet 3

# Hands Up!

*Medley*

Arrangement:
Manfred Schneider

1023

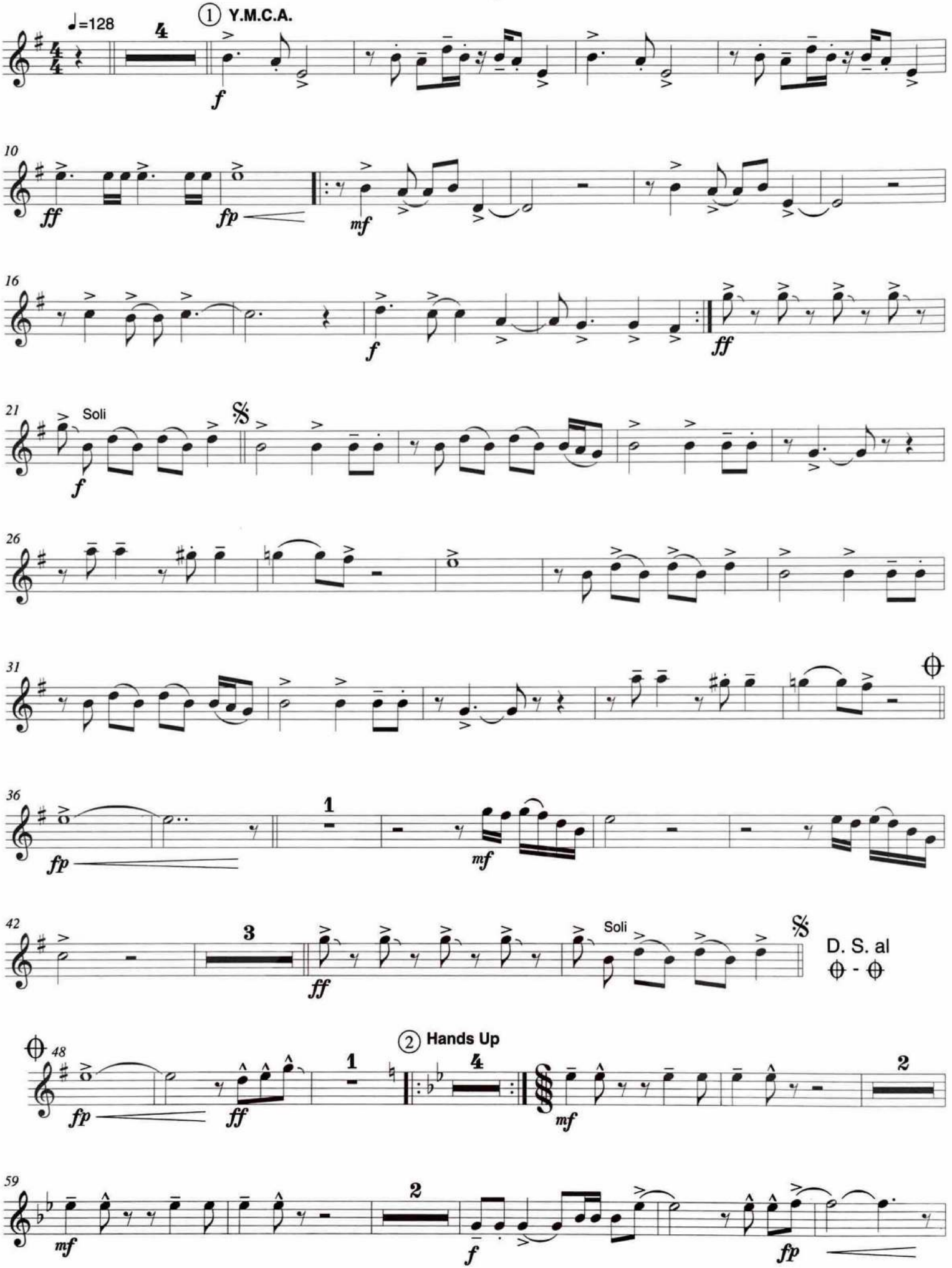

1023

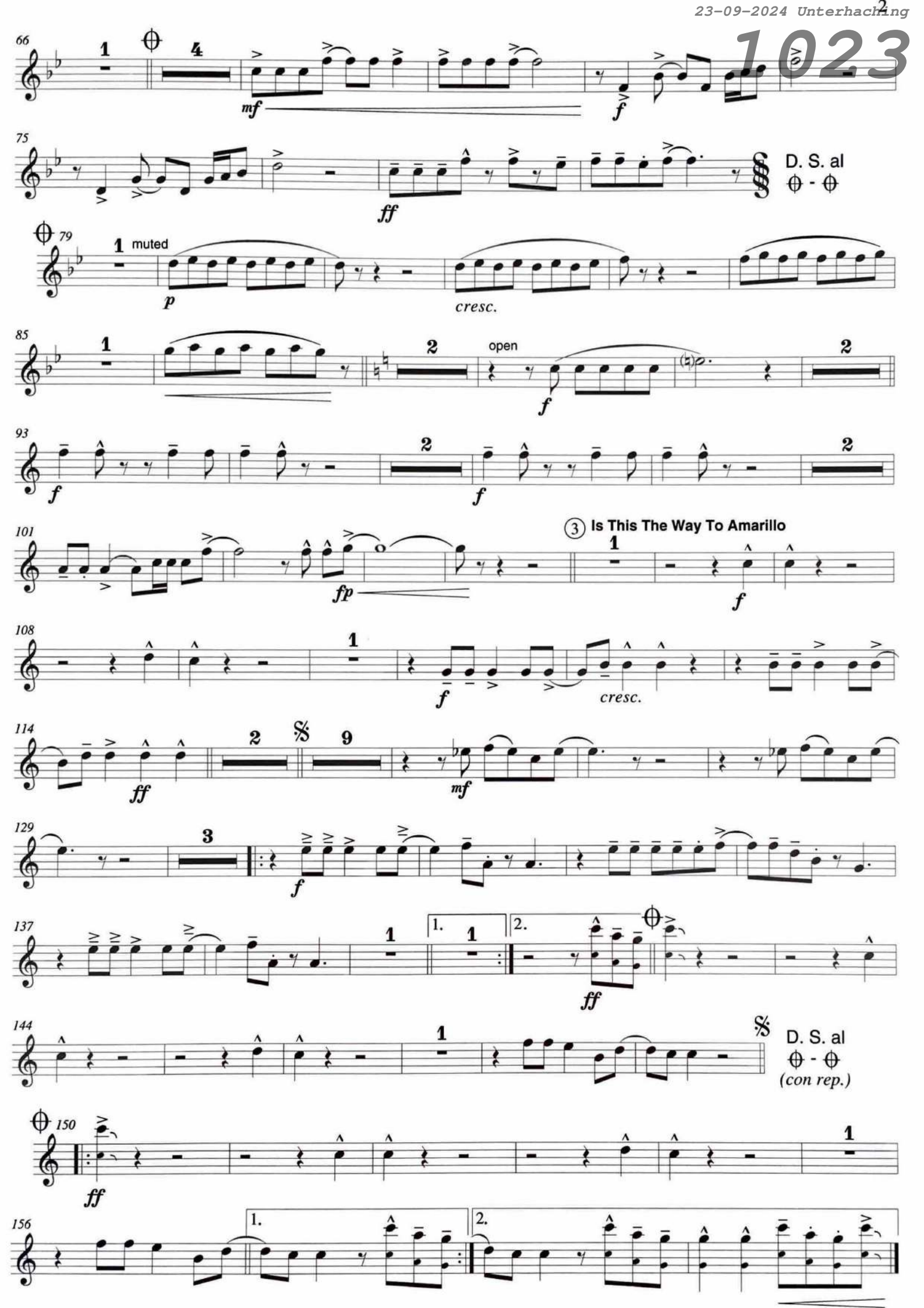
66
mf
f
75
ff
D. S. al
79
muted
p
cresc.
85
open
f
93
f
f
101
fp
3 Is This The Way To Amarillo
f
108
f
cresc.
114
ff
mf
129
f
137
1.
2.
ff
144
D. S. al
(con rep.)
150
ff
156
1.
2.

23-09-2024 Unterhaching



B♭ Trumpet 4

# Hands Up!

*Medley*

Arrangement:
**Manfred Schneider**

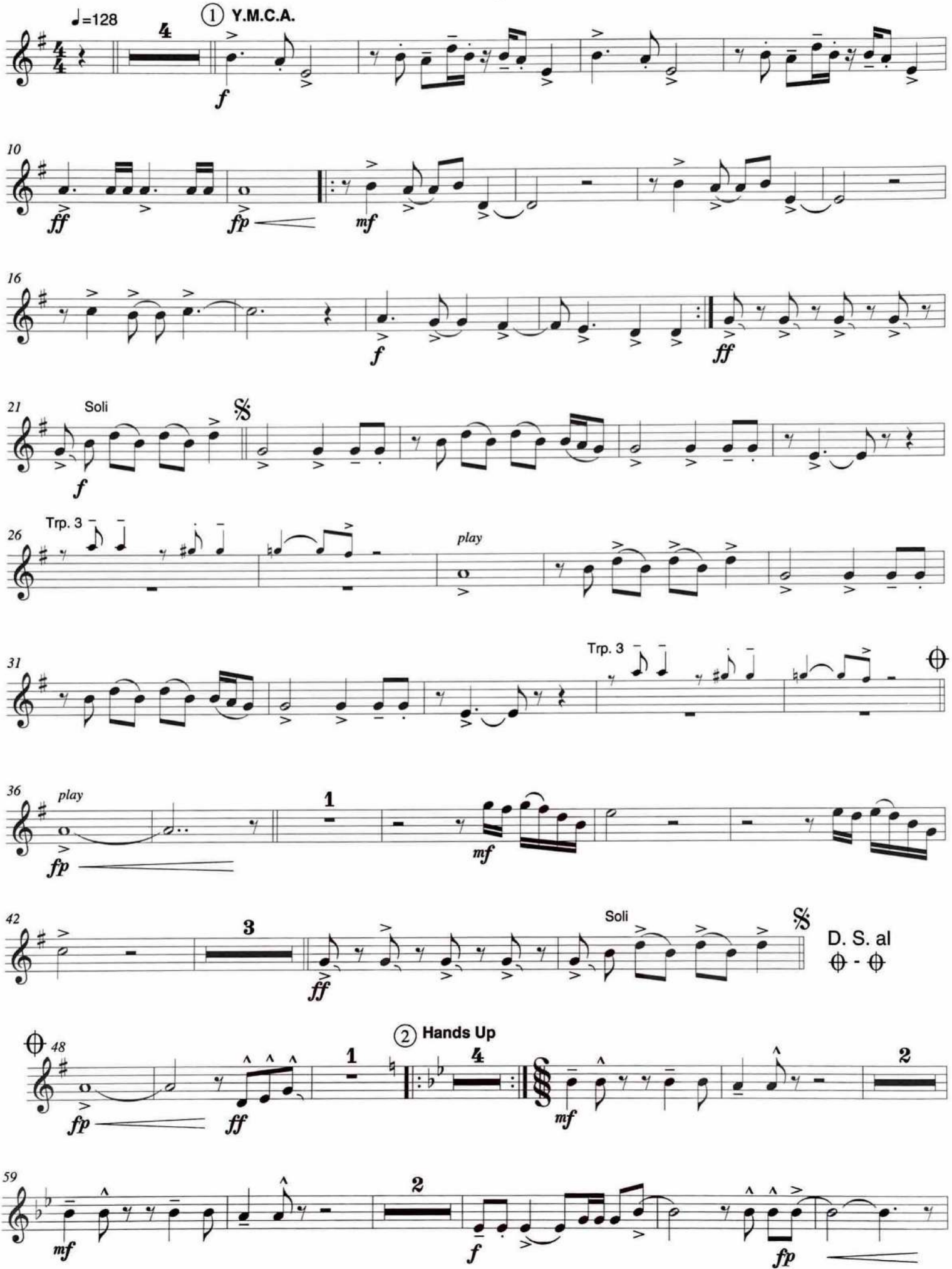

1023

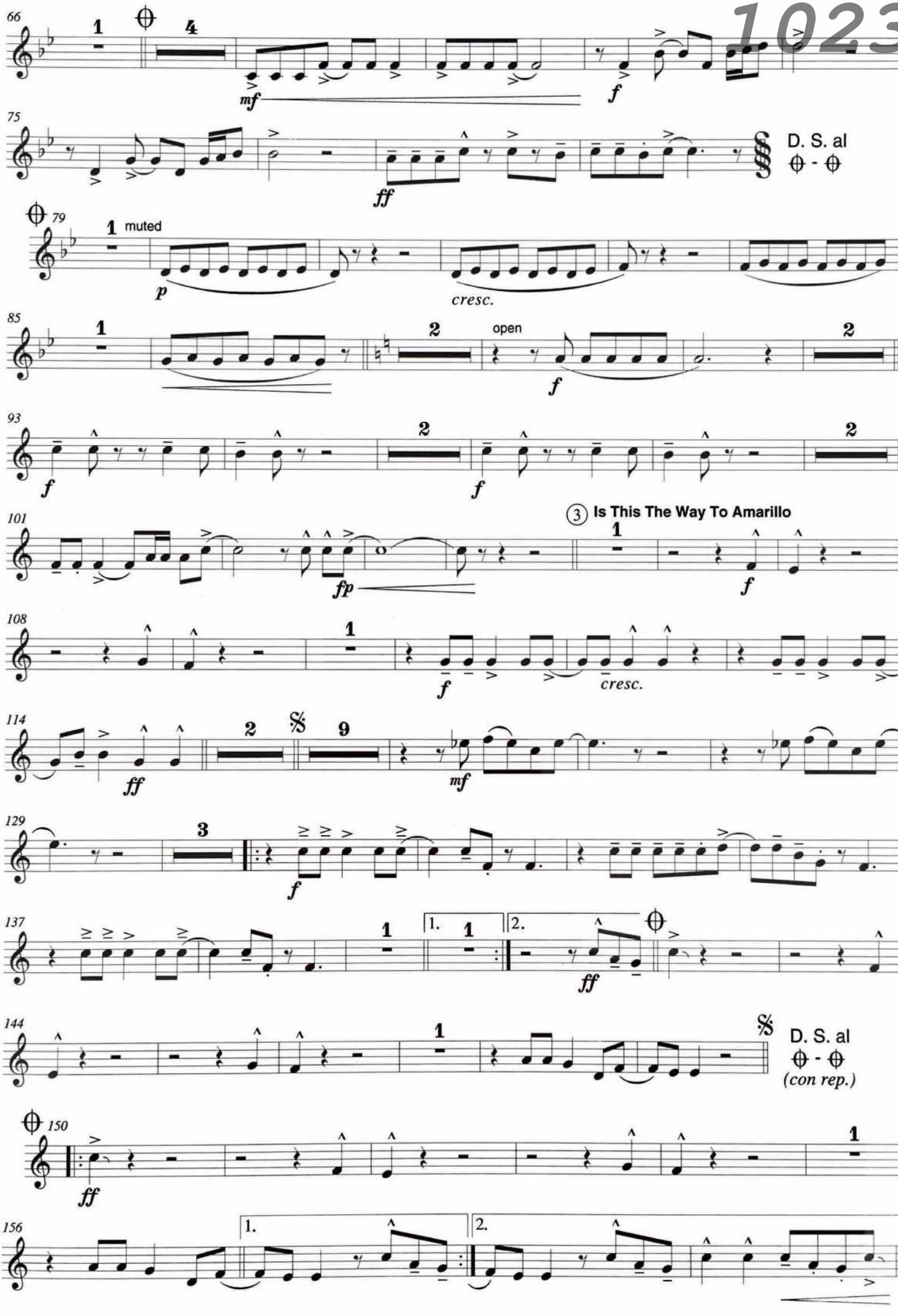
66
1
4
mf
f
75
D. S. al
ff
79
1
muted
p
cresc.
85
1
2
open
f
2
93
f
2
f
2
101
3 Is This The Way To Amarillo
1
fp
f
108
1
f
cresc.
114
2
9
ff
mf
129
3
f
137
1
1. 1
2.
ff
144
1
D. S. al
(con rep.)
150
ff
1
156
1.
2.