

Direktion in C

1002

# Böhmische Liebe

Polka

Musik:  
Mathias Rauch

Holz *mf*

2. x tacet bis \*

Trompete Flügelhorn *mf*

Tenorhorn Bariton *mf*

Begleitung *mf*

Schlagzeug *mf*

Holz *mf*

Trp. Flgh. *mf*

Tenh. Bar. *mf*

Bgl. *mf*

Szg. *mf*

Holz *mf*

Trp. Flgh. *mf*

Tenh. Bar. *mf*

Bgl. *mf*

Szg. *mf*

(A)

# Böhmische Liebe - Seite 2

25

Holz

Trp. Flgh.

Tenh. Bar.

Bgl.

Szg.

25 26 27 28 29 30 31 32 33

34

Holz

Trp. Flgh.

Tenh. Bar.

Bgl.

Szg.

34 35 36 37 38 39 40 41 42 43

**B**

*f* *mf* *f*

Solo Flügelhorn

Solo Tenorhorn

D. C. al FINE

**T  
R  
I  
O**

44

Holz

Trp. Flgh.

Tenh. Bar.

Bgl.

Szg.

44 45 46 47 48 49 50 51

**C**

1. x tacet

1. x tacet, obere Stimme nur 3. x

2. x tacet bis \*

Soli

*ff* *mf* *mf-f*

# Böhmische Liebe - Seite 3

52

Holz

Trp. Flgh.

Tenh. Bar.

Bgl.

Szg.

5 6 7 8 9 10 11 12 13

52 53 54 55 56 57 58 59 60

61

Holz

Trp. Flgh.

Tenh. Bar.

Bgl.

Szg.

14 2 3 4 5

61 62 63 64 65 66 67 68

*mf-f*

*mf-f*

*mf-f*

ⓓ

69

Holz

Trp. Flgh.

Tenh. Bar.

Bgl.

Szg.

6 7 8 9 10 11 12

69 70 71 72 73 74 75

# Böhmische Liebe - Seite 4

76 Holz Trp. Flgh. Tenh. Bar. Bgl. Szg.

1. *Soli* *mf* *f* *mf* *f* *mf*

2. *f* *mf* *f* *mf* *f* *mf*

Fine (E) *mf* *mf* *mf* *mf* *mf* *mf*

I. x tacet

76 77 78 79 80 81 82 83

84 Holz Trp. Flgh. Tenh. Bar. Bgl. Szg.

*mf* *f* *f* *f* *f* *f*

84 85 86 87 88 89 90

91 Holz Trp. Flgh. Tenh. Bar. Bgl. Szg.

(F) *ff* *ff* *ff* *ff* *ff* *ff*

91 92 93 94 95 96 97 98

D. S. al FINE

1. Flöte in C

1002

# Böhmische Liebe

Polka

Musik:  
Mathias Rauch

mf f

9 mf f

17 (A) mf f

26 f f

36 mf f

44 TRIO ff

54

64 (D)

75 1. Soli 2. Fine mf f mf

84 f f

91 (F) ff ff

D. C. al Fine

1. x tacet

1. 2. Fine

3

3

3

3

D. S. al Fine

2. Flöte in C

1002

# Böhmische Liebe

Polka

Musik:  
Mathias Rauch

mf f

9 mf f

17 (A) mf f

26 f f 1. 2. Fine (B) 3

36 mf f 3 D. C. al Fine

44 TRIO ff 3 (C) 1. x tacet

54

64 (D)

75 1. Soli 2. Fine (E) mf f mf

84 f f 1. 2.

91 (F) ff ff D. S. al Fine

Oboe in C

1002

# Böhmische Liebe

Polka

Musik:  
Mathias Rauch

2. x tacet bis \*

mf f

9 mf f \*

17 (A) f

27 f 1. 2. Fine (B) f

36 mf f D. C. al Fine

44 TRIO (C) 1. x tacet ff f

54

64 (D)

73 1. Soli 2. Fine mf f

82 (E) mf f f

91 (F) ff ff D. S. al Fine

Fagott in C

1002

# Böhmische Liebe

Polka

Musik:  
Mathias Rauch

mf f

9 mf f

17 (A) mf f

25 mf f

34 (B) f mf f D. C. al Fine

44 TRIO ff p mf-f

53 mf-f

64 (D)

73 mf f

82 (E) mf f f

91 (F) ff ff D. S. al Fine

Klarinette in E $\flat$

# 1002 *Böhmische Liebe*

Polka

Musik:  
Mathias Rauch

mf f

9 mf f

17 (A) mf f

26 f f 1. 2. Fine (B) 3

36 mf f 3 D. C. al Fine

44 TRIO ff 3 (C) 1. x tacet

54

64 (D)

75 1. Soli 2. Fine (E) mf f mf

84 f f 1. 2.

91 (F) ff ff D. S. al Fine

1. Klarinette in B $\flat$

# 1002 *Böhmische Liebe*

Polka

Musik:  
Mathias Rauch

mf f

9 mf f

17 (A) mf f

25 f 1. 2. Fine

34 (B) f mf f 3 D. C. al Fine

44 TRIO ff (C) 1. x tacet 3

54

64 (D) mf f mf Fine (E)

75 mf f mf

84 f f 1. 2.

91 (F) ff ff D. S. al Fine

2. Klarinette in B $\flat$

1002

# Böhmische Liebe

Polka

Musik:  
Mathias Rauch

mf f tr

9 mf f

17 (A) mf f tr

25 f 1. 2. Fine

34 (B) f 3 mf f 3 D. C. al Fine

44 TRIO ff 3 (C) 1. x tacet

54

64 (D)

75 1. Soli 2. Fine (E) mf f mf

84 1. 2. f f

91 (F) < ff ff D. S. al Fine

3. Klarinette in B $\flat$

1002

# Böhmische Liebe

Polka

Musik:  
Mathias Rauch

mf *tr* *f*

9 *mf* *f*

17 (A) *mf* *f*

25 *f* 1. 2. Fine

34 (B) *f* *mf* *f* 3 3 D. C. al Fine

44 TRIO *ff* 3 (C) 1. x tacet

54

64 (D)

75 1. Soli 2. Fine (E) *mf* *f* *mf*

84 *f* *f* 1. 2.

91 (F) *ff* *ff* D. S. al Fine

# 1002 *Böhmische Liebe*

Polka

1. Altsaxophon in Eb

1002

# Böhmische Liebe

Polka

Musik:  
Mathias Rauch

2. x tacet bis \*

1. Tenorsaxophon in B $\flat$

1002

# Böhmische Liebe

Polka

Musik:  
Mathias Rauch

*mf* *f*

9 *mf* *f*

17 (A) *mf* *f*

27 *f* 1. 2. Fine (B) *f*

36 *mf* *f* Solo Tenorhorn D. C. al Fine

44 TRIO *ff* *mf* (C) 2. x tacet bis \*

53 *mf-f* \*

64 (D)

73 1. 2. Fine *mf* *f*

82 (E) 1. x tacet *mf* *f*

91 (F) *ff* *ff* D. S. al Fine

2. Tenorsaxophon in B $\flat$

# 1002 *Böhmische Liebe*

Polka

Musik:  
Mathias Rauch

mf f

9 mf f

17 (A) mf f

27 f 1. 2. Fine (B) f

36 mf f D. C. al Fine

44 TRIO ff mf (C) 2. x tacet bis \* Soli

53 mf-f \*

64 (D)

73 1. 2. Fine mf f

82 (E) 1. x tacet mf f

91 (F) ff ff D. S. al Fine

Baritonsaxophon in E $\flat$

# 1002 *Böhmische Liebe*

Polka

Musik:  
Mathias Rauch

mf f

9 mf f

17 (A) mf f

25 f 1. 2. Fine

34 (B) f mf f 3 D. C. al Fine

44 (C) TRIO ff p mf-f

53 mf-f

64 (D)

73 1. 2. Fine mf f

82 (E) mf f f

91 (F) ff ff D. S. al Fine

1. Flügelhorn in B $\flat$

1002

# Böhmische Liebe

Polka

Musik:  
Mathias Rauch

2. x tacet bis \*

mf f

9 mf f \*

17 (A) f

27 f 1. 2. Fine (B) f 3

36 mf f Solo D. C. al Fine

44 TRIO ff 3 (C) 1. x tacet

54

64 (D)

73 1. Soli 2. Fine mf f

82 (E) 4 mf f f

91 (F) ff ff D. S. al Fine

2. Flügelhorn in B $\flat$

1002

# Böhmische Liebe

Polka

Musik:  
Mathias Rauch

2. x tacet bis \*

mf f

9 mf f \*

17 (A) f

25 1. 2. Fine

34 (B) f mf f D. C. al Fine

44 TRIO 3 (C) 1. x tacet ff

54

64 (D)

73 1. Soli 2. Fine mf f

82 (E) 4 1. 2. mf f f

91 (F) ff ff D. S. al Fine

Tenorhorn in B $\flat$

1002

# Böhmische Liebe

Polka

Musik:  
Mathias Rauch

mf f

9 mf f

17 (A) mf f

27 f 1. 2. Fine (B) f

36 mf f Solo D. C. al Fine

44 TRIO ff mf (C) 2. x tacet bis \*

53 mf-f \*

64 (D)

73 1. 2. Fine mf f

82 (E) 1. x tacet mf f

91 (F) ff ff D. S. al Fine

Bariton in Bb

1002

# Böhmische Liebe

Polka

Musik:  
Mathias Rauch

9 *mf* *f*

17 (A) *mf* *f*

27 *f* 1. 2. Fine (B) *f*

36 *mf* *f* 3 D. C. al Fine

44 TRIO *ff* *mf* (C) 2. x tacet bis \*

53 *mf-f* \*

64 (D)

73 1. 2. Fine *mf* *f*

82 (E) 1. x tacet *mf* *f*

91 (F) *ff* *ff* D. S. al Fine

Bariton in C

1002

# Böhmische Liebe

Polka

Musik:  
Mathias Rauch

mf f

9 mf f

17 (A) mf f

27 f f

36 mf f D. C. al Fine

44 TRIO ff mf 2. x tacet bis \*

53 mf-f

64 (D)

73 mf f

82 (E) 1. x tacet mf f

91 (F) < ff ff D. S. al Fine

1. Trompete in B $\flat$

1002

# Böhmische Liebe

Polka

Musik:  
Mathias Rauch

2. x tacet bis \*

2. Trompete in B $\flat$

1002

# Böhmische Liebe

Polka

Musik:  
Mathias Rauch

2. x tacet bis \*

mf f

9 mf f mf \*

17 (A) f

25 f 1. 2. Fine

34 (B) f mf f 3 D. C. al Fine

44 TRIO 3 (C) 1. x tacet ff

54

64 (D)

73 1. Soli 2. Fine mf f

82 (E) 4 mf f f

91 (F) ff D. S. al Fine

3./4. Trompete in B $\flat$

1002

# Böhmische Liebe

Polka

Musik:  
Mathias Rauch

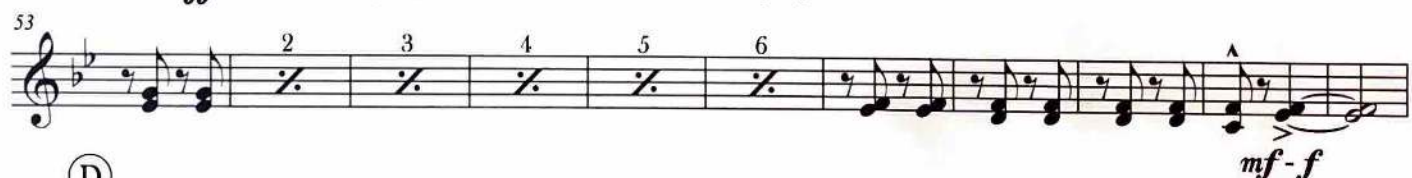

1./2. Horn in F

1002

# Böhmische Liebe

Polka

Musik:  
Mathias Rauch

mf f

9 mf f

17 (A) mf f

25 f 1. 2. Fine

34 (B) f mf f 3 D. C. al Fine

44 TRIO ff mf-f (C) 2 3 4

53 2 3 4 5 6 mf-f

64 (D) 2 3 4 2 3 4 5 mf-f

73 1. 2. Fine f

82 (E) mf f f f

91 (F) ff ff D. S. al Fine

3./4. Horn in F

1002

# Böhmische Liebe

Polka

Musik:  
Mathias Rauch

1./2. Horn in E $\flat$

1002

# Böhmische Liebe

Polka

Musik:  
Mathias Rauch

mf f

9 mf f

17 (A) mf f

25 f 1. 2. Fine

34 (B) f mf f 3 D. C. al Fine

44 (C) ff mf-f 2 3 4

53 2 3 4 5 6 mf-f

64 (D) 2 3 4 2 3 4 5

73 1. 2. Fine

82 (E) mf f f f

91 (F) ff ff D. S. al Fine

3./4. Horn in E $\flat$

1002

# Böhmische Liebe

Polka

Musik:  
Mathias Rauch

# Böhmische Liebe

Polka

mf f

9 mf f

17 (A) mf f

25 f

34 (B) f mf f

TRIO 44 ff mf-f

53 mf-f

64 (D) mf-f

73 f

82 (E) mf f f

91 (F) ff ff

1002

# Böhmische Liebe

Polka

Musik:  
Mathias Rauch

9 *mf* *f*

17 (A) *mf* *f*

25 *f* 1. *Fine* 2.

34 (B) *f* *mf* *f* 6 1 3 D. C. al Fine

44 TRIO *ff* *mf-f* 2 3 4

53 2 3 4 5 6 *mf-f*

64 (D) 2 3 4 2 3 4 5

73 1. *f* 2. *Fine*

82 (E) *mf* *f* *f* 1. 2.

91 (F) *ff* *ff* D. S. al Fine

1./3. Posaune in B $\flat$

# 1002 *Böhmische Liebe*

Polka

Musik:  
Mathias Rauch

2. Posaune in Bb

1002

# Böhmische Liebe

Polka

Musik:  
Mathias Rauch

mf f

9 mf f

17 (A) mf f

25 f

34 (B) f mf f

44 TRIO (C) ff mf-f

53 mf-f

64 (D)

73 f

82 (E) mf f f

91 (F) ff ff

1. 2. Fine

D. C. al Fine

D. S. al Fine

1./2. Tuba in C

1002

# Böhmische Liebe

Polka

Musik:  
Mathias Rauch

mf f

9 mf f

17 (A) mf f

25 f 1. 2. Fine

34 (B) f mf f 3 D. C. al Fine

44 TRIO (C) ff p mf-f

53 mf-f

64 (D)

73 1. 2. Fine

82 (E) mf f f

91 (F) ff ff D. S. al Fine

1. Tuba in E $\flat$

1002

# Böhmische Liebe

Polka

Musik:  
Mathias Rauch

The musical score is written for Tuba in E $\flat$  in 2/4 time. It consists of the following sections and markings:

- Measures 1-8:** Dynamics *mf* and *f*.
- Measures 9-16:** Dynamics *mf* and *f*. Includes accents (^) and slurs.
- Measures 17-24:** Section A. Dynamics *mf* and *f*. Includes accents (^) and slurs.
- Measures 25-33:** Dynamics *f*. Includes first and second endings, with the second ending leading to "Fine".
- Measures 34-43:** Section B. Dynamics *f*, *mf*, and *f*. Includes accents (^) and slurs.
- Measures 44-52:** Section C. Dynamics *ff*, *p*, and *mf-f*. Includes slurs and repeat signs.
- Measures 53-63:** Dynamics *mf-f*. Includes accents (^) and slurs.
- Measures 64-72:** Section D. Dynamics *mf* and *f*. Includes accents (^) and slurs.
- Measures 73-81:** Dynamics *mf* and *f*. Includes first and second endings, with the second ending leading to "Fine".
- Measures 82-90:** Section E. Dynamics *mf* and *f*. Includes accents (^) and slurs.
- Measures 91-99:** Section F. Dynamics *ff* and *ff*. Includes accents (^) and slurs. Ends with "D. S. al Fine".

2. Tuba in B $\flat$

1002

# Böhmische Liebe

Polka

Musik:  
Mathias Rauch

9

17 (A)

25 1. 2. Fine

34 (B) 3 D.C. al Fine

44 TRIO (C)  $ff$   $p$   $mf-f$

53  $mf-f$

64 (D)

73 1. 2. Fine  $mf$   $f$

82 (E) 1. 2.  $mf$   $f$   $f$

91 (F)  $ff$   $ff$  D.S. al Fine

# Böhmische Liebe

Polka

# *Böhmische Liebe*

Polka

Du weißt ich liebe dich, mein Herz schlägt nur für dich,  
denn nur für uns're Liebe klingt das Lied in Harmonie!

Geh' niemals fort von mir, ohne ein Bild von mir,  
die kleine Träne darauf sagt: "Ich liebe dich!"

- Instrumental -

Du weißt ich liebe dich, mein Herz schlägt nur für dich,  
denn nur für uns're Liebe klingt die Melodie!