Posaune I u. II B
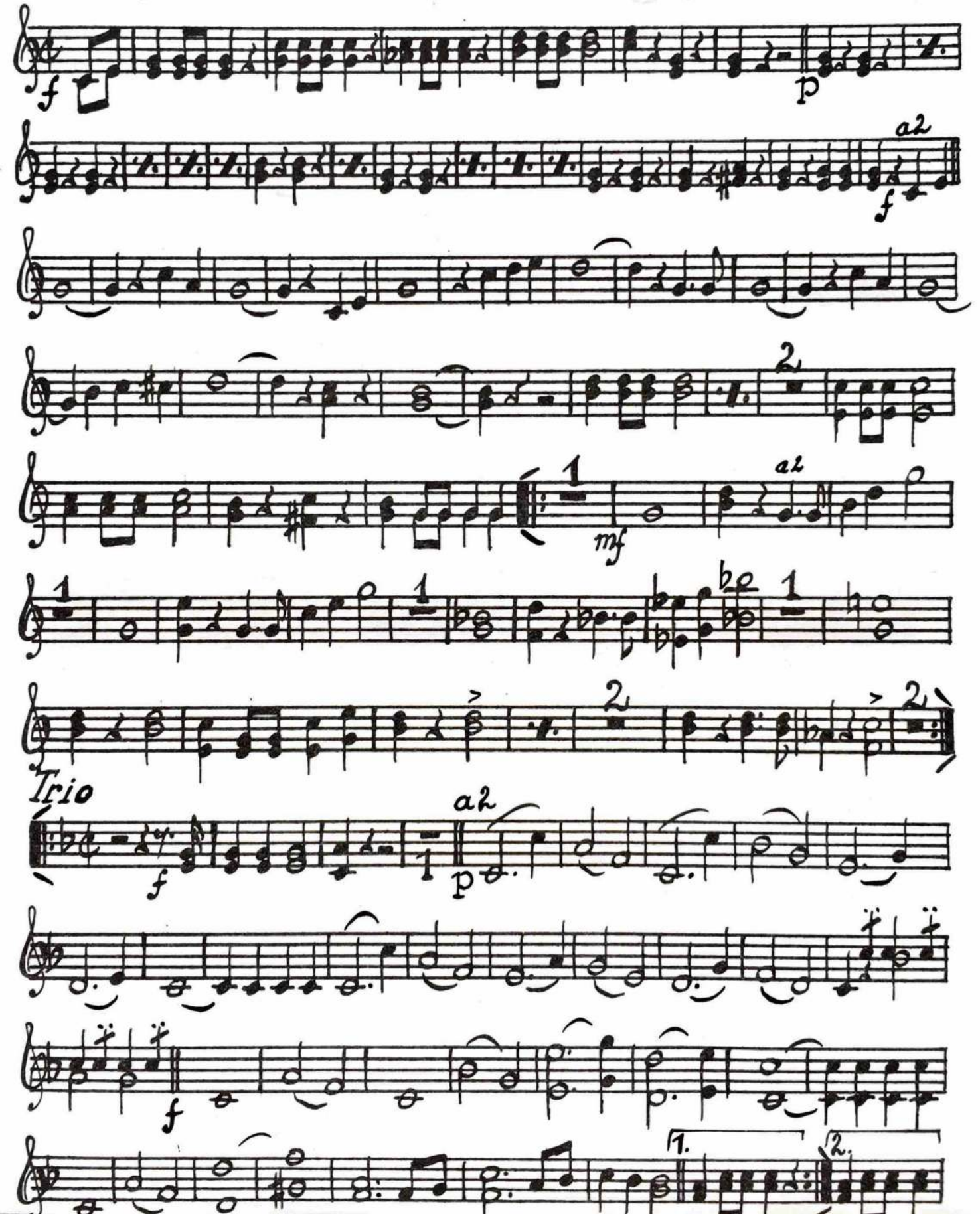
König Ludwig II-Marsch v. Seifert. Bearbeitung: F. Pollak